

Guitarra 1

BWV - Anh - 82

CHACONA

TRANSCRIPCIÓN: LUIS ALVAREZ

J. S. BACH
(1685-1750)

$\text{♩} = 100$

TEMA

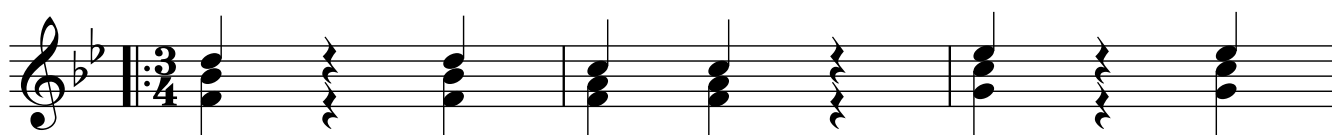

VARIACIÓN 1

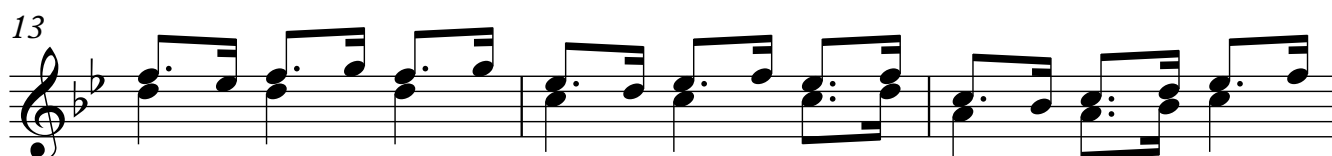

VARIACIÓN 2

2 16

Guitarra 1

19

22

VARIACIÓN 3

25

28

VARIACIÓN 4

31

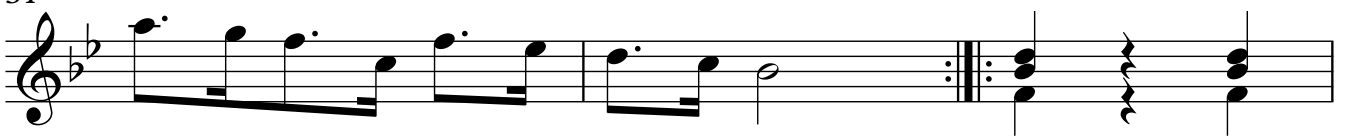

34

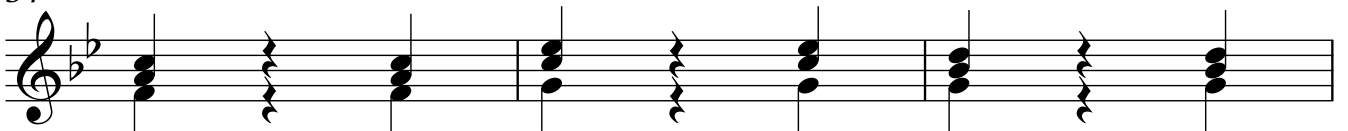

37

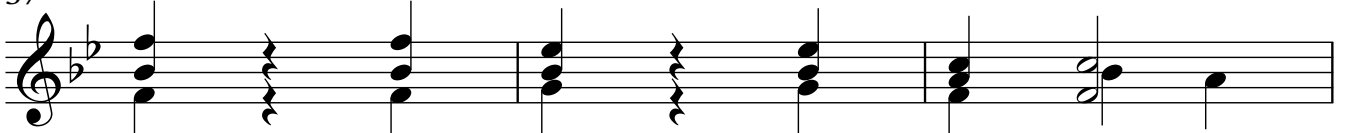

VARIACIÓN 5

Guitarra 1

3

40

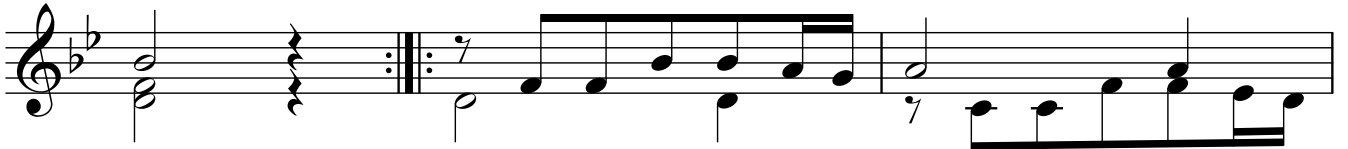

43

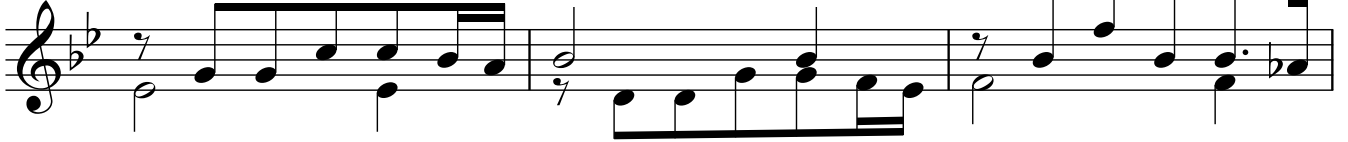

46

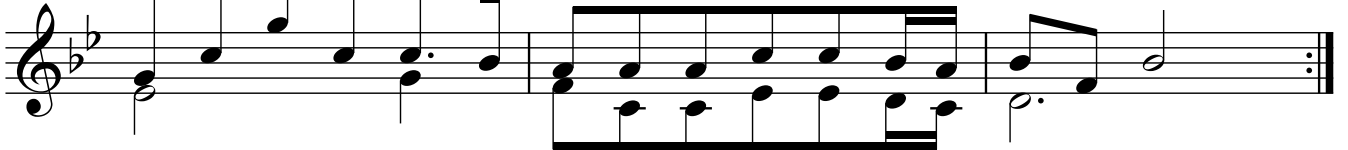

VARIACIÓN 6

49

52

VARIACIÓN 7

55

58

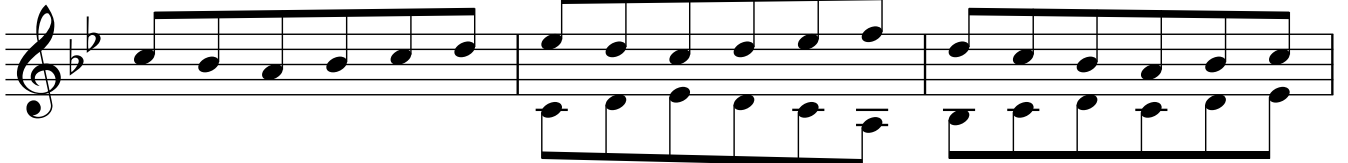

61

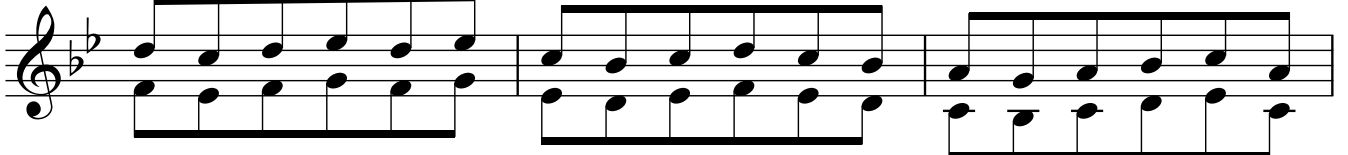

VARIACIÓN 8

Guitarra 1

4

64

67

70

VARIACIÓN 9

73

76

79

Da Capo

82

85

VARIACIÓN 10

Guitarra 1

5

88

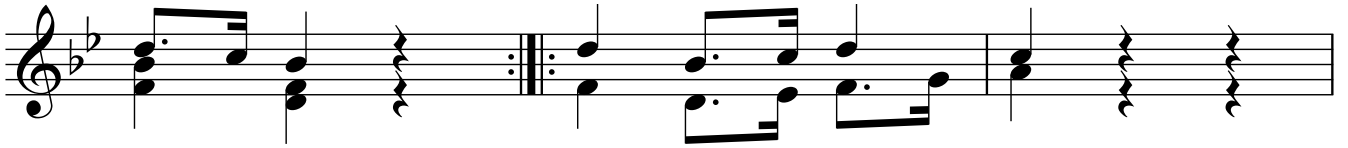

91

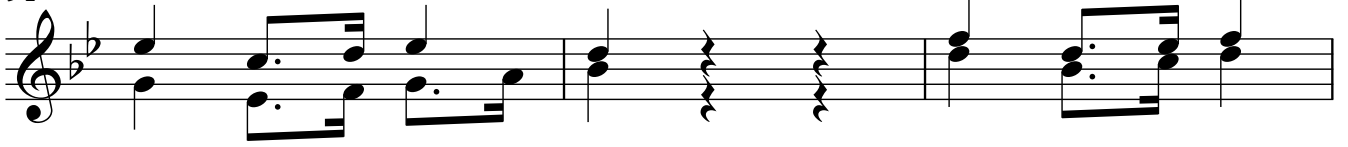

94

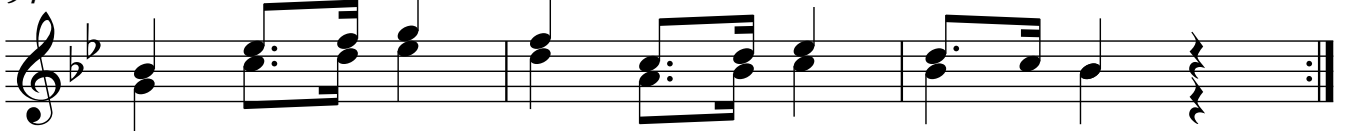

VARIACIÓN 11

97

100

VARIACIÓN 12

103

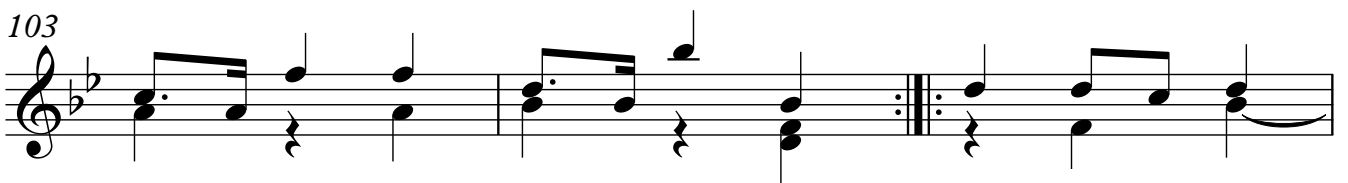

106

109

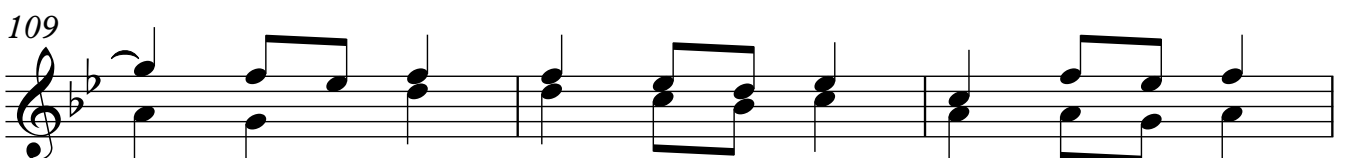

VARIACIÓN 13

112

115

118

VARIACIÓN 14

121

124

VARIACIÓN 15

127

130

133

VARIACIÓN 16

136

139

142

VARIACIÓN 17

145

148

VARIACIÓN 18

151

154

157

160

163

VARIACIÓN 20

166

169

172

175

Da Capo

178

181
