

Guitarra 1

Anh. 153

SONATA

5 - FUGA

(ANONIMO)

TRANSCRIPCIÓN: LUIS ALVAREZ

J. S. BACH
(1685-1750)

♩ = 80

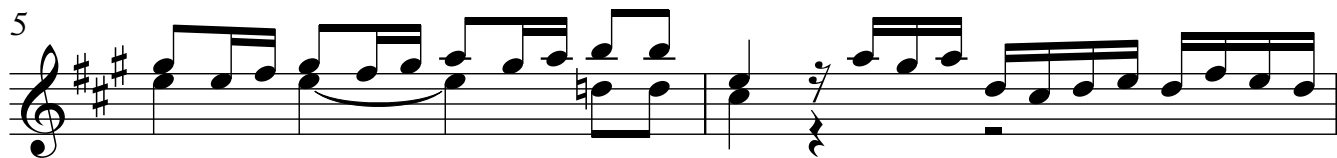
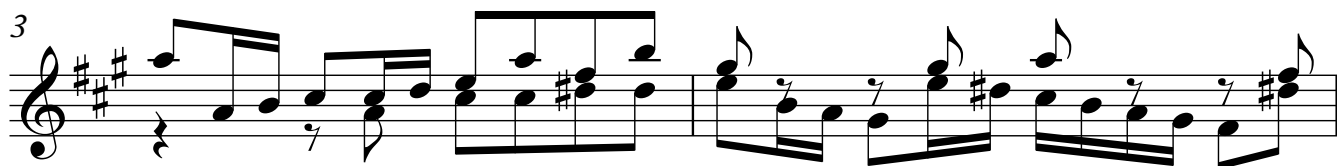
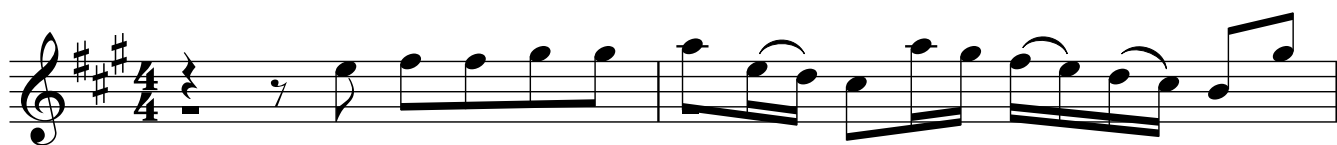

11

13

15

17

19

21

23

Guitarra 1

25

27

29

31

33

35

39

43

45

47

48

49

50

51