

Guitarra 1

BWV - 525

SONATA

1.- ALEGRO

TRANSCRIPCIÓN: LUIS ALVAREZ

J. S. BACH

(1685-1750)

ALEGRO MODERATO

♩ = 80

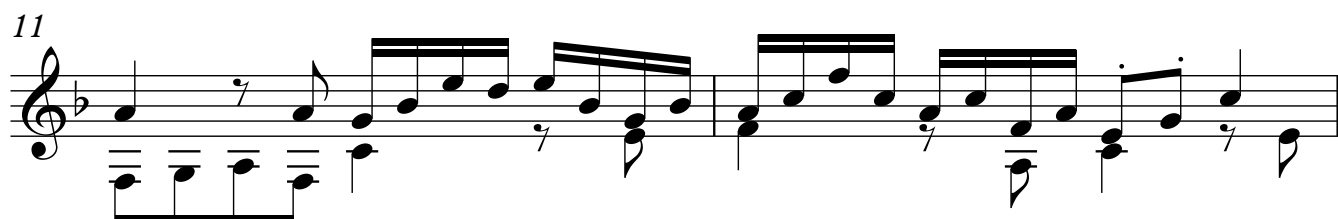
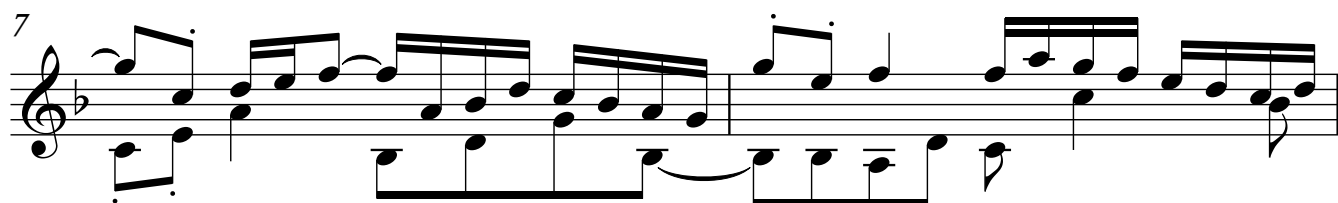
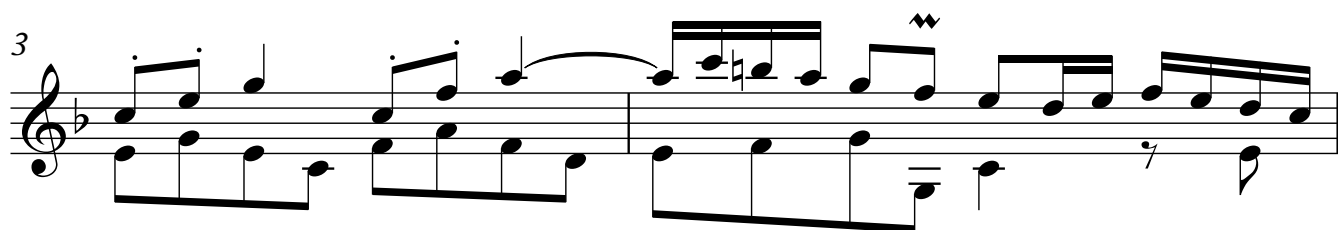

Guitarra 1

13

15

17

19

21

23

25

27

Guitarra 1

29

31

33

35

37

39

41

43

Guitarra 1

45

47

49

51

53

55

57
