

# Guitarra 2

## BWV - 525

### SONATA

### 1.- ALEGRO

TRANSCRIPCIÓN: LUIS ALVAREZ

J. S. BACH

(1685-1750)

ALEGRO MODERATO

$\text{♩} = 80$

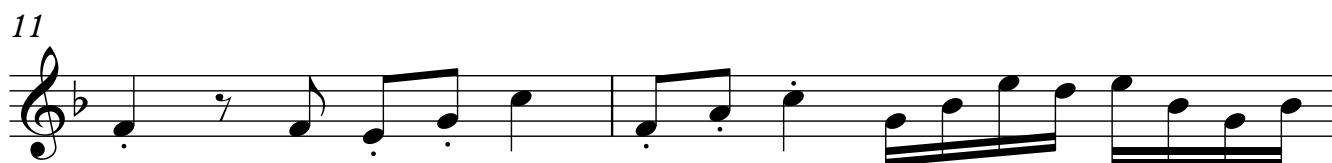
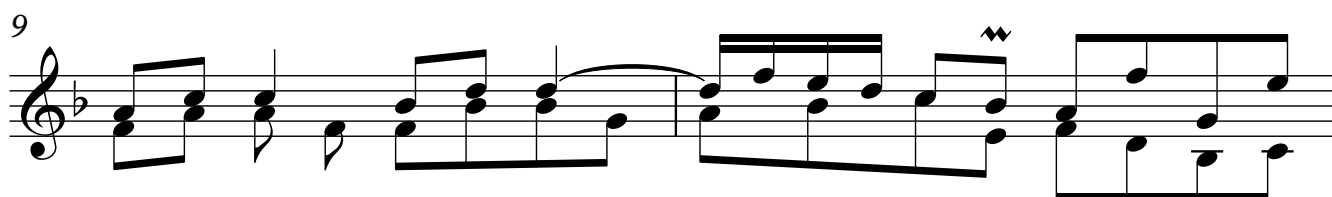

13

15

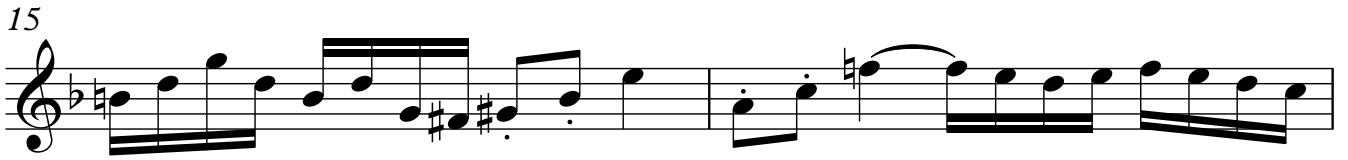

17

19

21

23

25

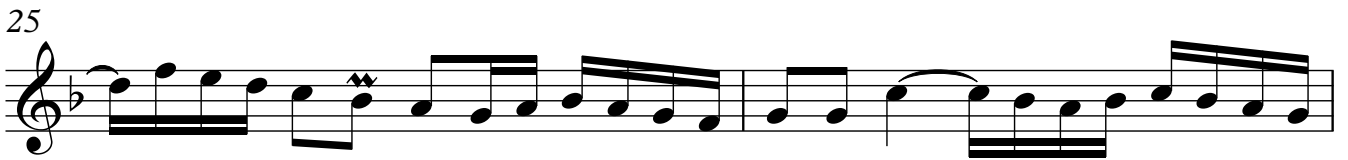

27

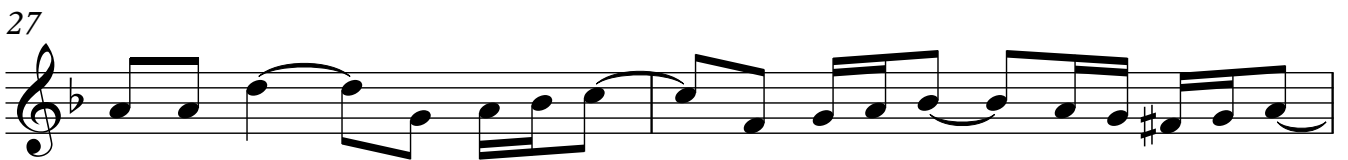

29

31

33

35

37

39

41

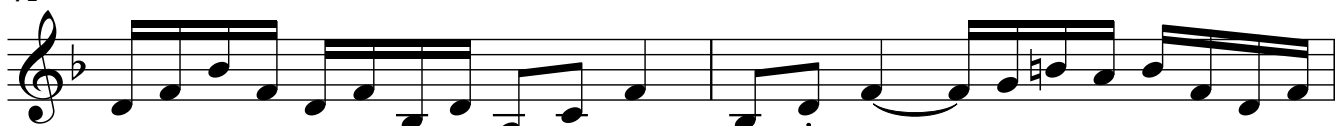

43

45

47

49

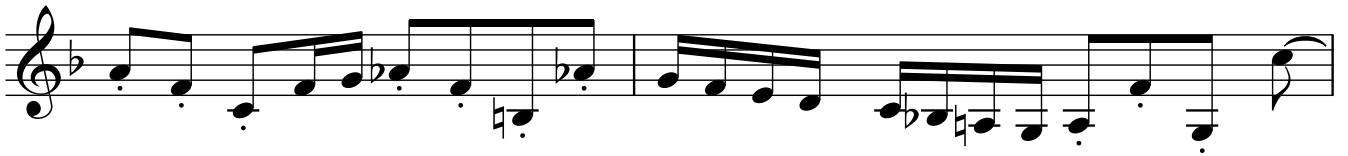

51

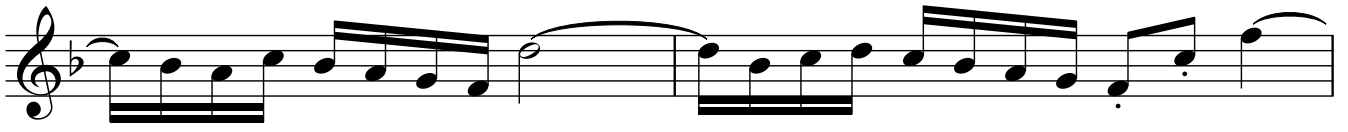

53

55

57

