

# Guitarra 1

## BWV - 526

### SONATA

### 2.- LARGO

TRANSCRIPCIÓN: LUIS ALVAREZ

J. S. BACH  
(1685-1750)

♩ = 60

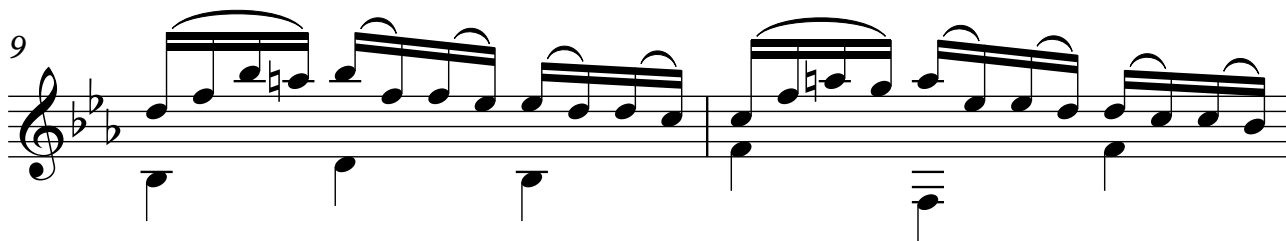
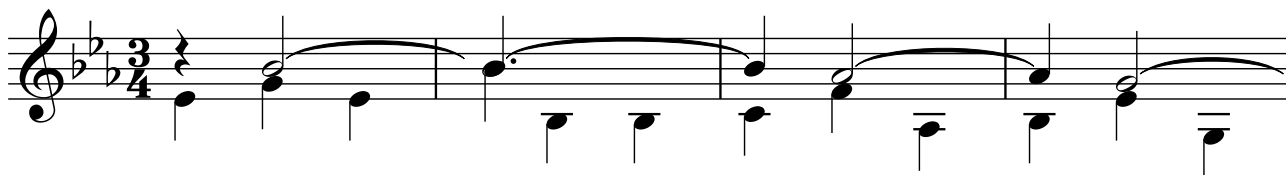

13

16

19

22

25

28

31

34

37

40

43

46
