

# Guitarra 1

## BWV - 527

### SONATA

#### 1.- ANDANTE

TRANSCRIPCIÓN: LUIS ALVAREZ

J. S. BACH  
(1685-1750)

♩ = 70

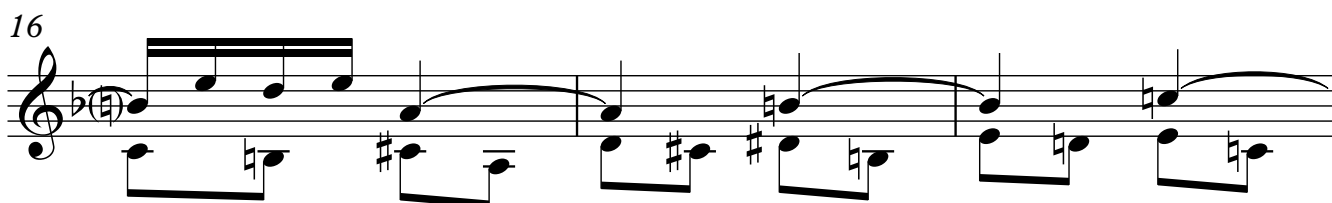
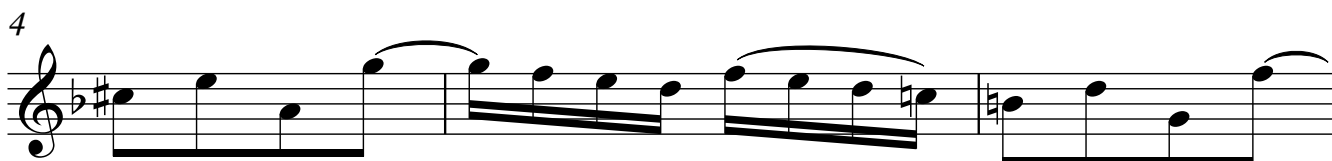

Guitarra 1

19

22

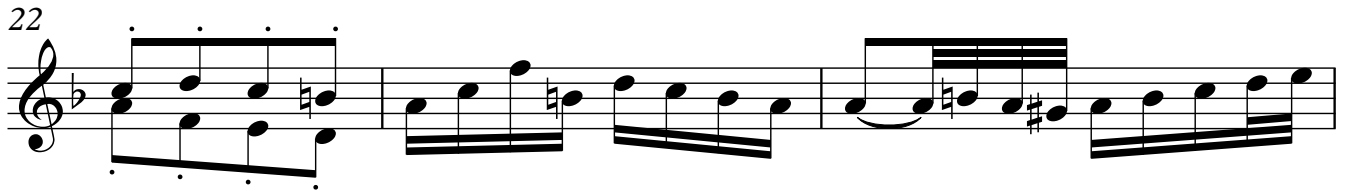

25

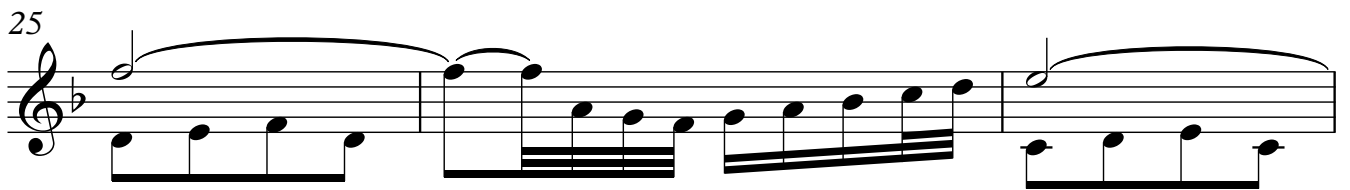

28

31

34

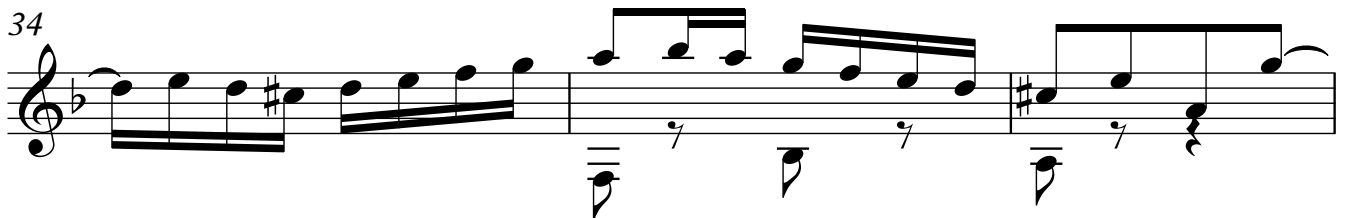

37

Guitarra 1

40

43

46

49

52

55

58

Guitarra 1

61

64

67

70

73

76

79

Guitarra 1

82

85

88

91

94

97

Mo'

100

6

Guitarra 1

103

106

109

112

115

118

121

Guitarra 1

124

127

130

133

136

139

142

145

148

151

154

157

159