

Guitarra 2

BWV - 532

PRELUDIO Y FUGA

2 - FUGA

TRANSCRIPCIÓN: LUIS ALVAREZ

J. S. BACH
(1685-1750)

$\text{♩} = 80$

3

5

7

9

11

13

15

17

19

21

23

25

27

29

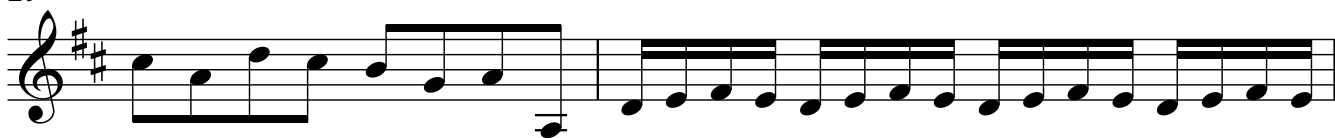

31

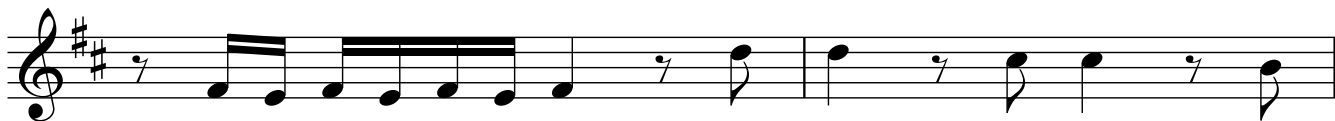

33

35

37

39

41

43

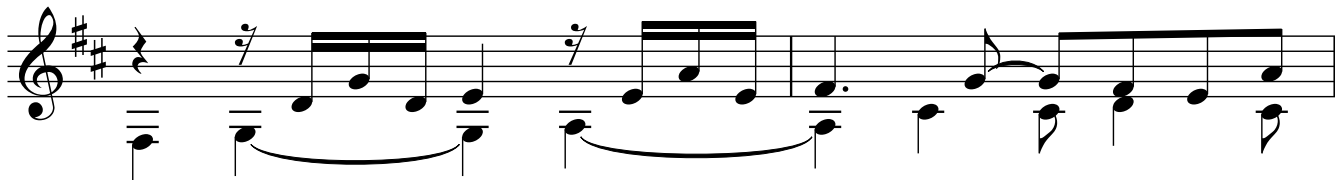

45

47

49

51

53

55

57

59

61

63

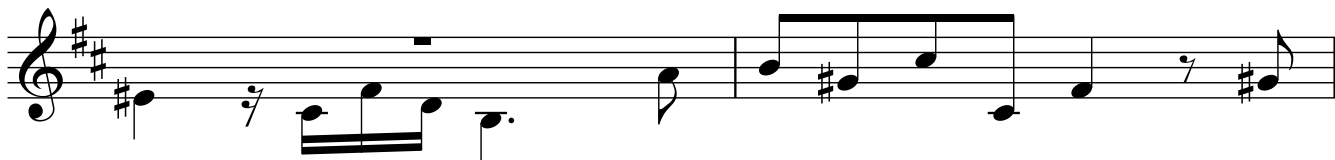

65

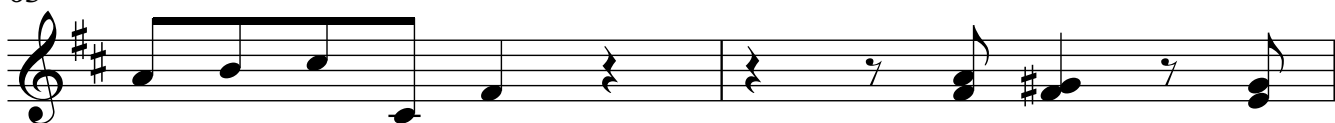

67

69

71

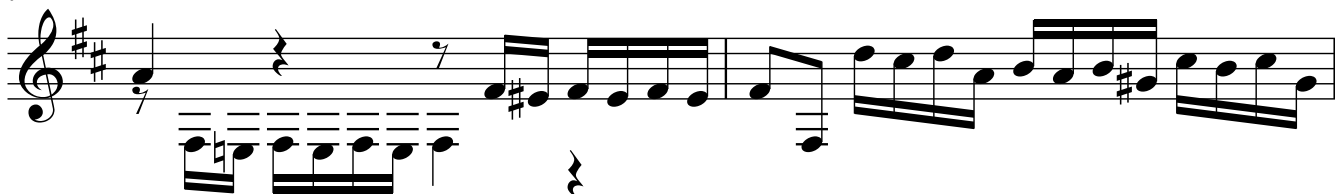

73

75

77

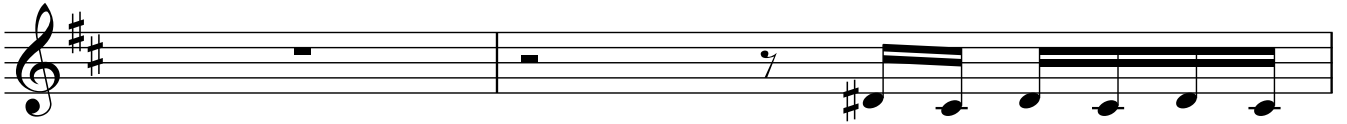

79

81

83

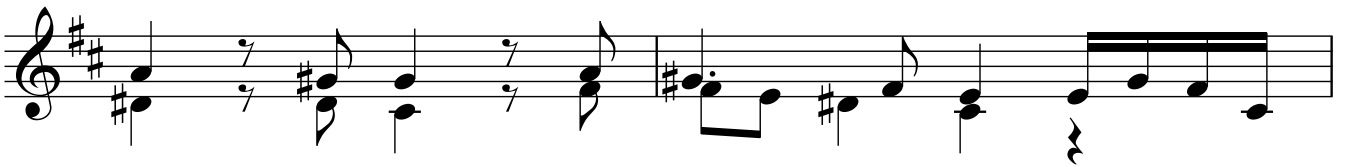

85

87

89

91

93

95

97

99

101

103

105

107

109

111

113

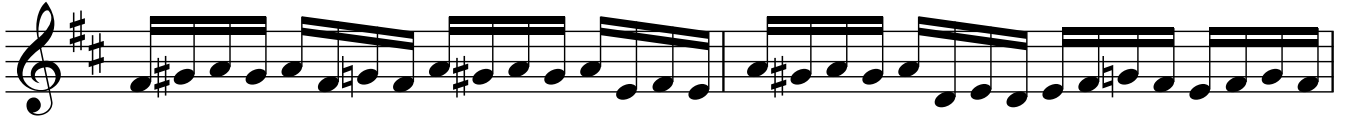

115

117

119

121

123

125

127

129

131

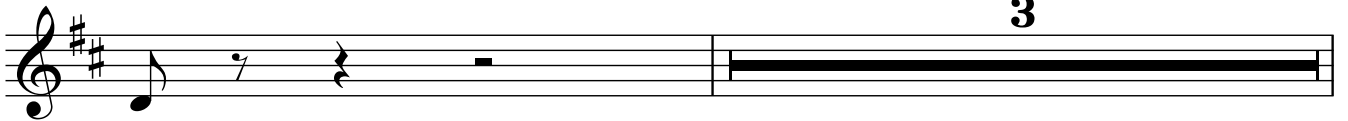

135

137

