

# Guitarra 1

## BWV - 537

### PRELUDIO Y FUGA

#### 2 - FUGA

TRANSCRIPCIÓN: LUIS ALVAREZ

J. S. BACH  
(1685-1750)

♩ = 120

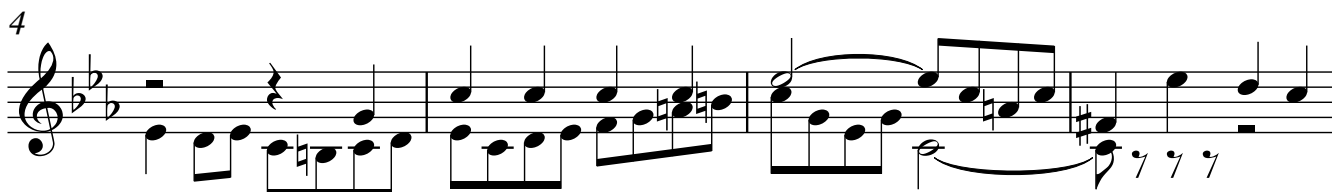

2

Guitarra 1

20

24

28

32

36

40

44

Guitarra 1

48

52

56

60

64

68

72

Guitarra 1

76

80

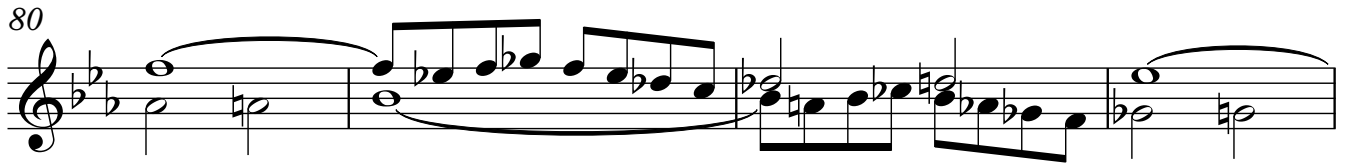

84

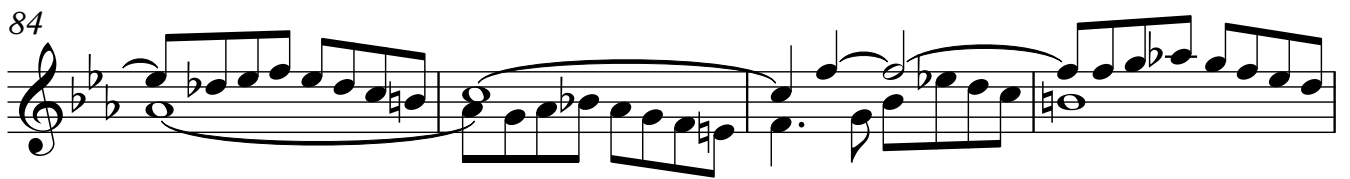

88

92

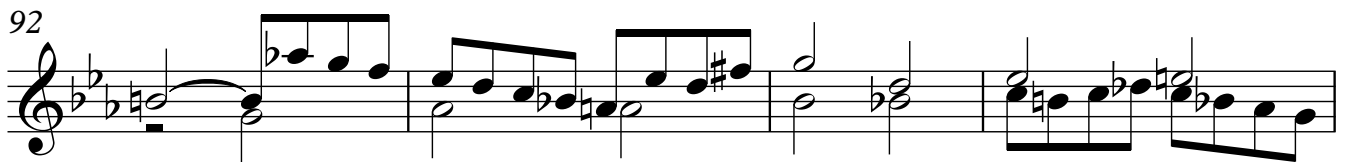

96

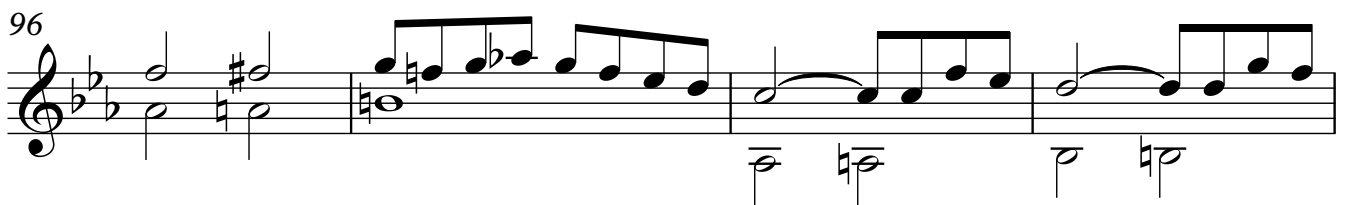

100

104

108

112

116

120

124

128
