

2

Guitarra 2

25

29

33

37

41

45

49

Guitarra 2

53

57

61

65

69

73

77

81

85

89

93

97

101

105

109

112

115

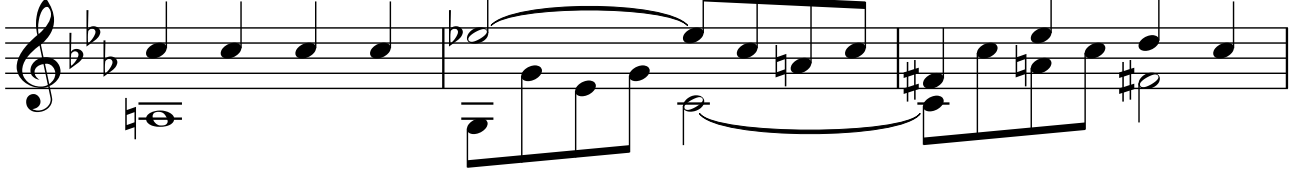

118

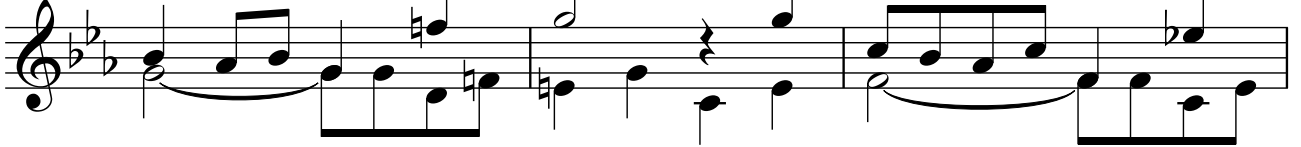

121

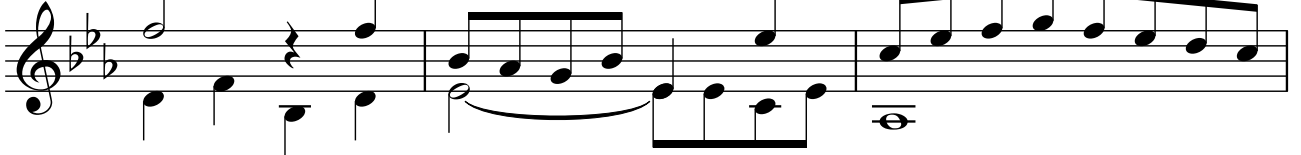

124

127

