

Guitarra 1

BWV - 544 PRELUDIO Y FUGA 2 - FUGA

TRANSCRIPCIÓN: LUIS ALVAREZ

J. S. BACH
(1685-1750)

$\text{♩} = 70$

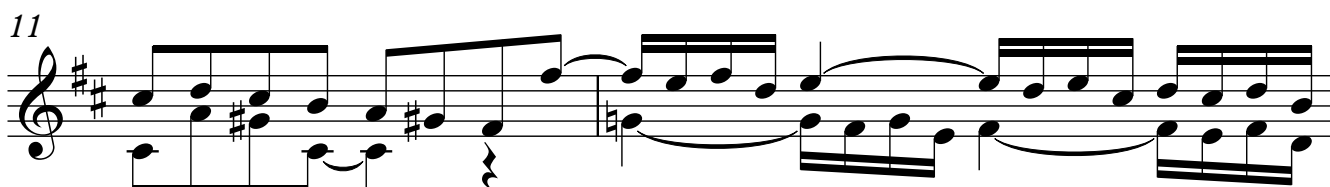
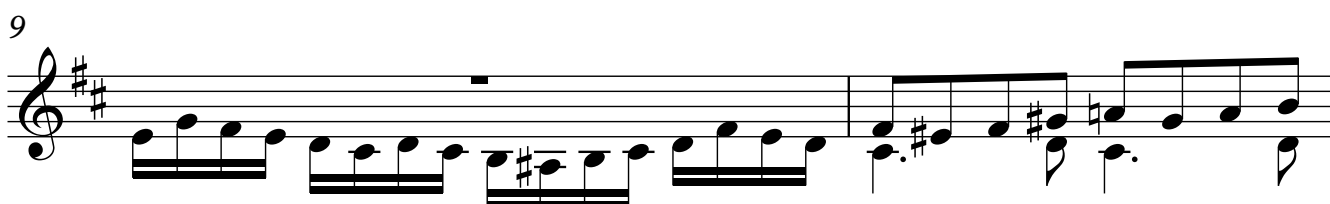
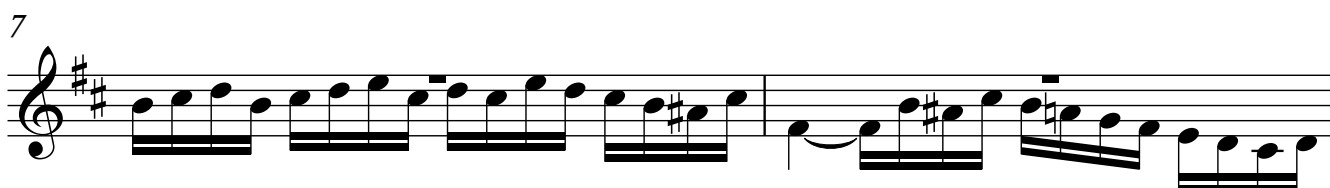
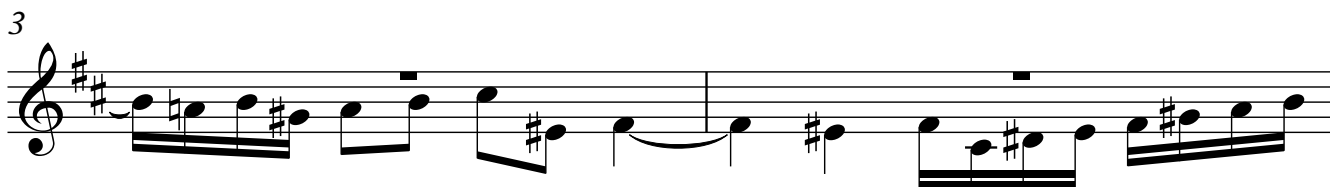
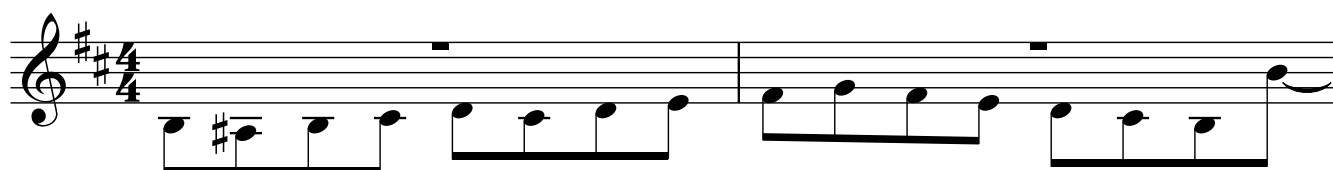

Guitarra 1

13

15

17

19

21

23

25

27

Guitarra 1

29

31

33

2

36

38

40

42

44

46

48

50

52

54

56

58

60

62

64

66

68

70

72

74

76

78

80

82

84

86

88