

Guitarra 1

BWV - 554

PRELUDIO Y FUGA

TRANSCRIPCIÓN: LUIS ALVAREZ

J. S. BACH
(1685-1750)

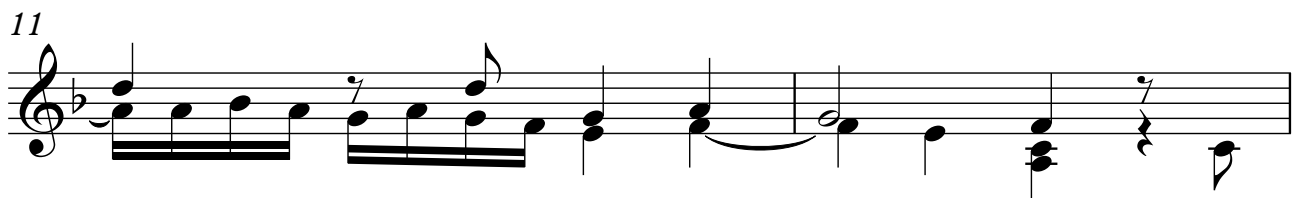
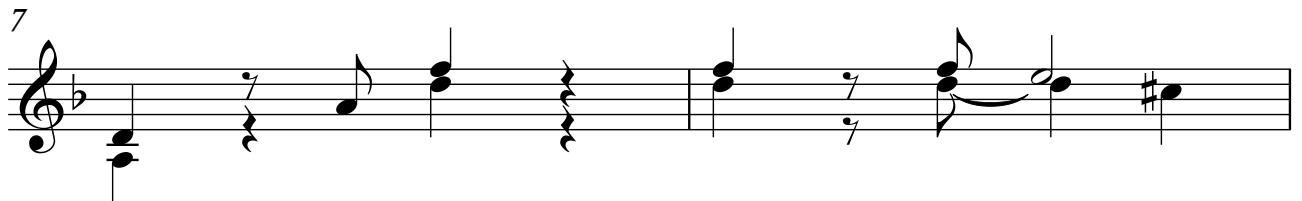
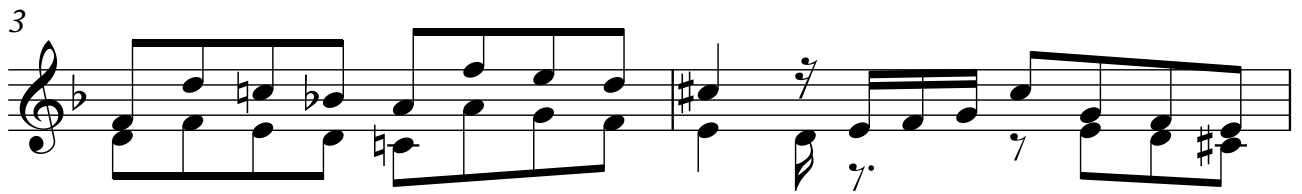
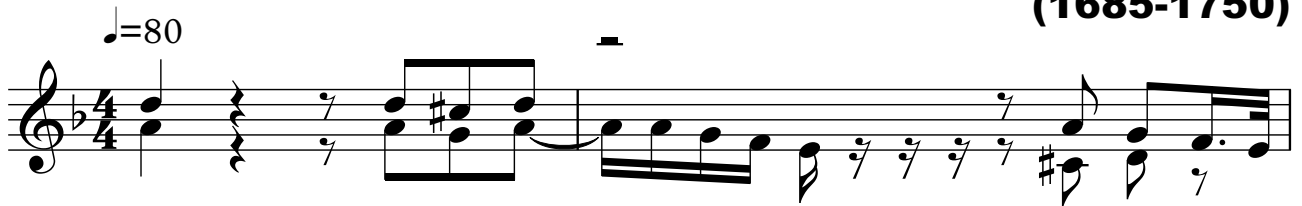

13

15

17

19

21

23

25

27

29

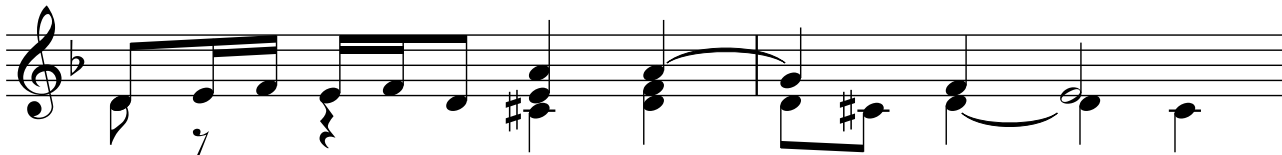

FUGA

31

33

35

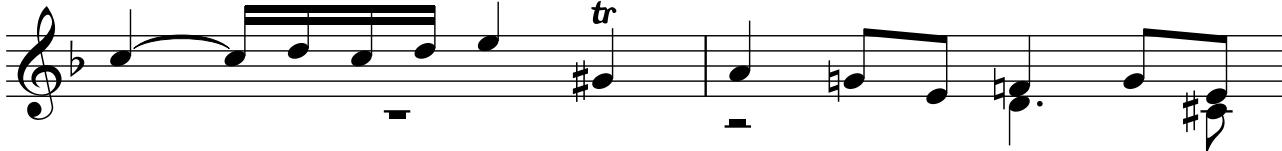

37

39

41

43

Guitarra 1

45

47

49

51

53

55

57

59
