

# Guitarra 1

## BWV - 558

### OCHO BREVES PRELUDIOS

### PRELUDIO Y FUGA

TRANSCRIPCIÓN: LUIS ALVAREZ

J. S. BACH  
(1685-1750)

♩=140

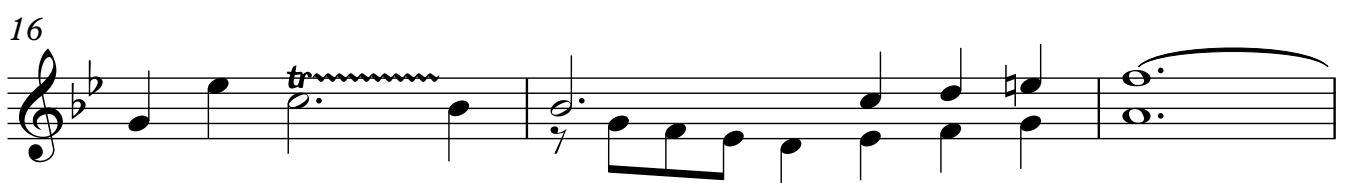
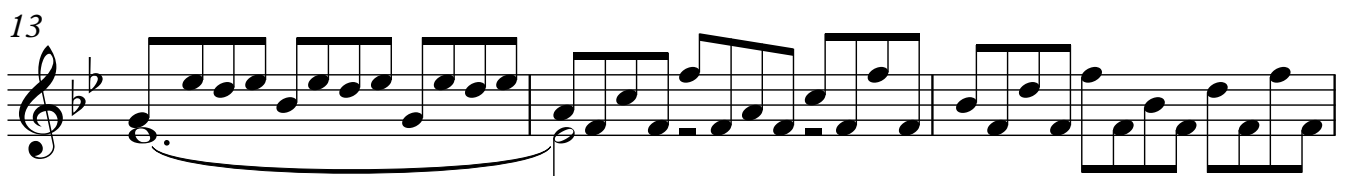
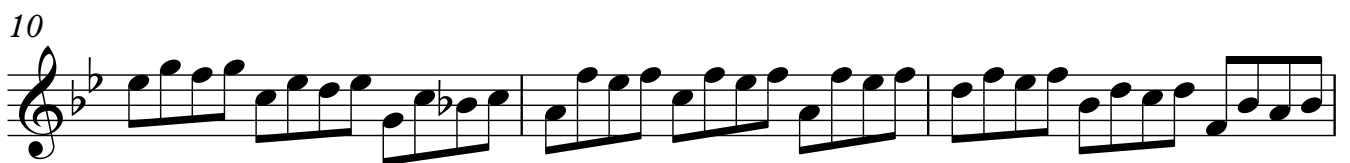
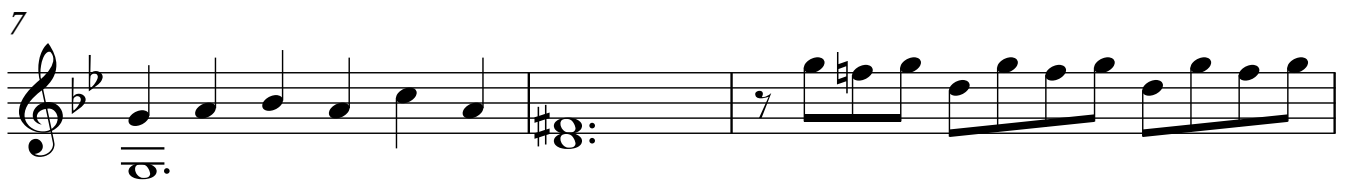
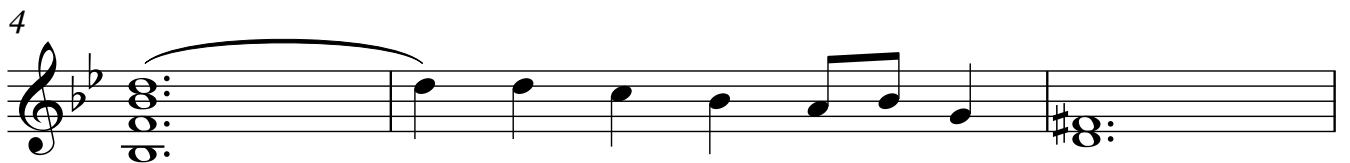
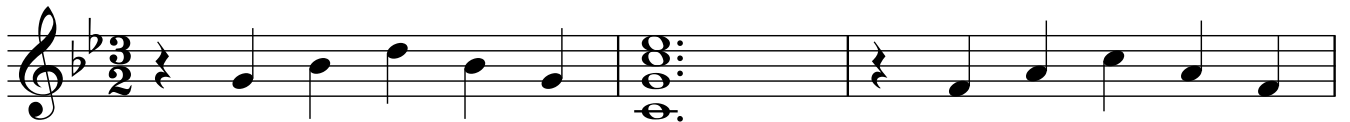

19

22

25

28

31

34

**FUGA**

37

40

43

46

49

52

55

58

61

64

67

70

73

76

79
