

Guitarra 1

BWV - 574

FUGA

TRANSCRIPCIÓN: LUIS ALVAREZ

J. S. BACH
(1685-1750)

$\text{♩} = 90$

3

5

7

9

11

Guitarra 1

13

15

17

19

21

23

25

27

Guitarra 1

29

31

33

35

37

39

41

43

Guitarra 1

45

47

49

51

53

55

57

59

Guitarra 1

61

63

65

67

69

71

73

75

Guitarra 1

77

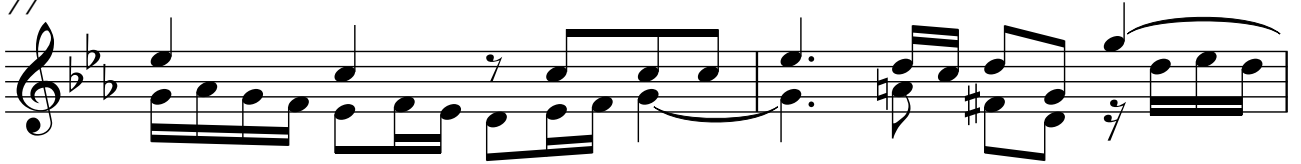

79

81

83

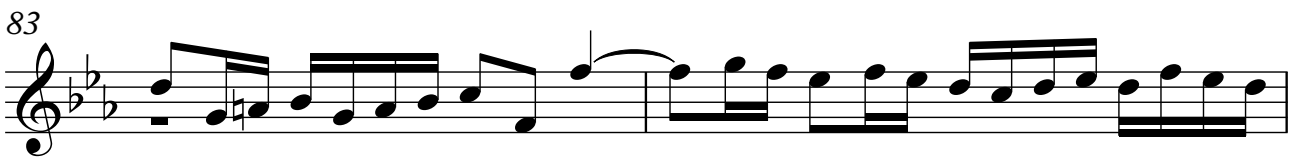

85

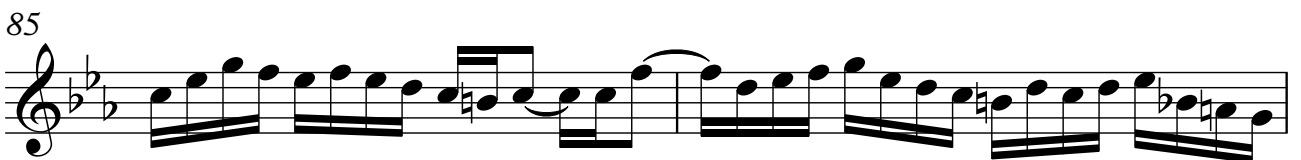

87

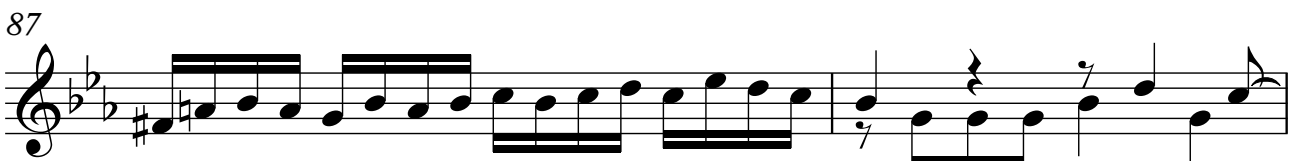

89

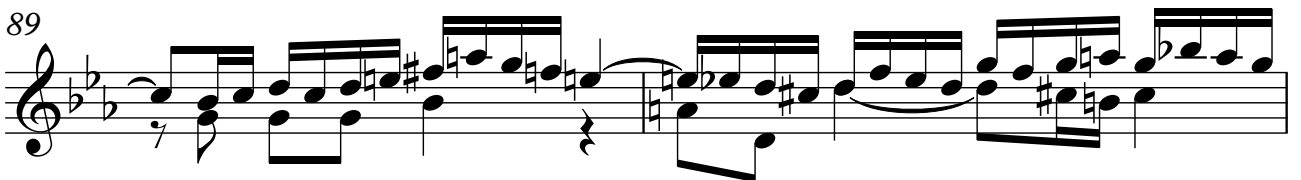

91

Guitarra 1

93

95

97

99

101

103

105

Guitarra 1

106

107

108

109

111

113

115

117