

GUITARRA 2

BWV - 578

FUGA

TRANSCRIPCIÓN: LUIS ALVAREZ

J. S. BACH
(1685-1750)

♩ = 80

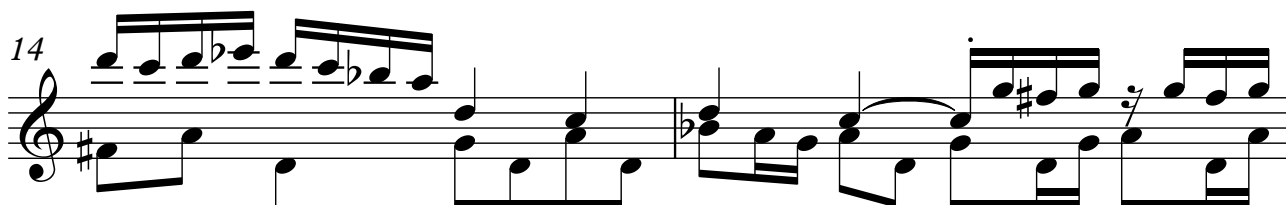

17

19

21

23

24

27

28

29

30

31

35

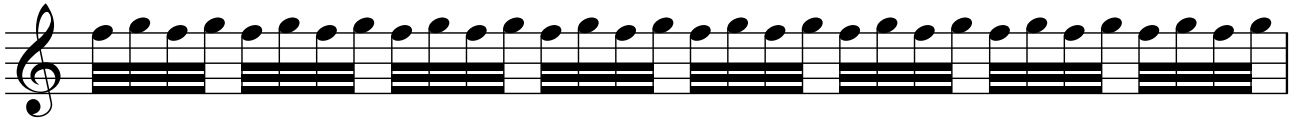

36

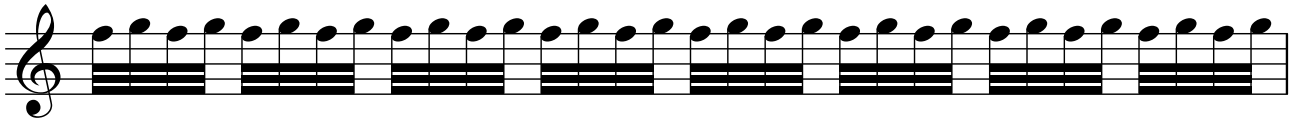

37

39

41

43

45

47

49

51

53

54

