

Guitarra 1

BWV - 582

PASSACAGLIA Y FUGA

2.- FUGA

TRANSCRIPCIÓN: LUIS ALVAREZ

J. S. BACH
(1685-1750)

♩=80

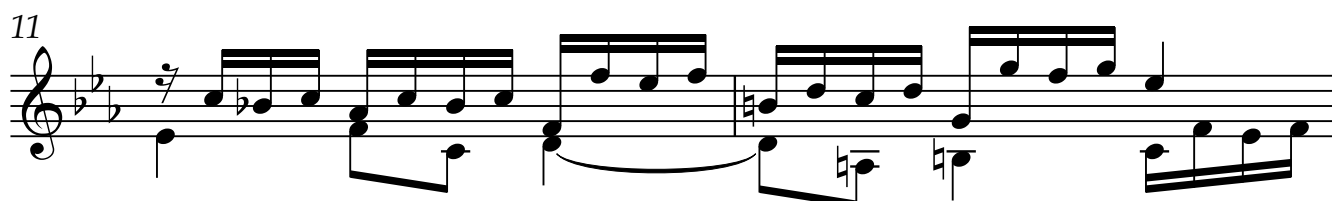
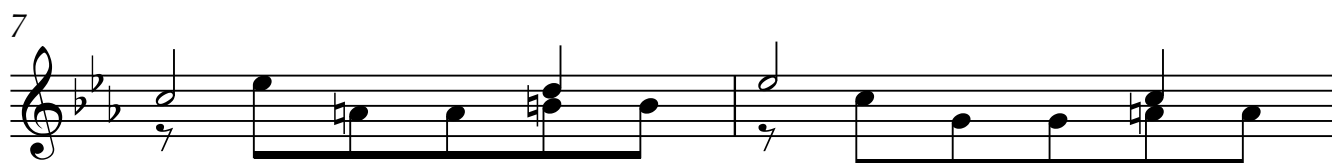
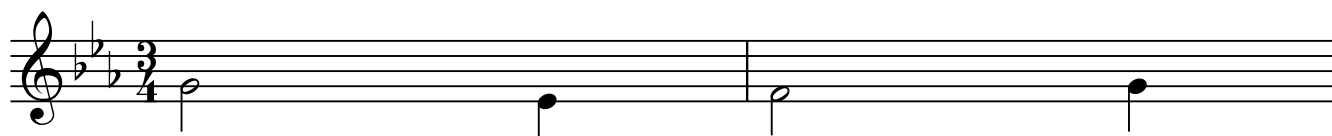

13

15

17

19

21

23

25

27

Guitarra 1

29

31

33

35

37

39

41

43

Guitarra 1

45

47

49

51

53

55

57

59

61

63

65

67

69

71

73

75

77

79

81

83

85

87

89

91

Guitarra 1

93

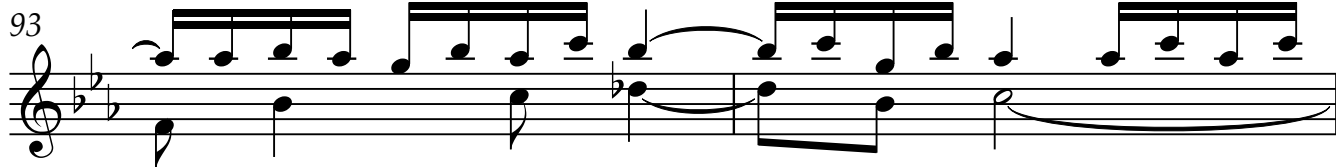

95

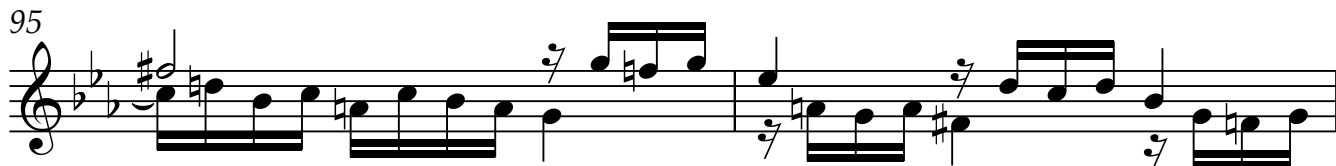

97

99

101

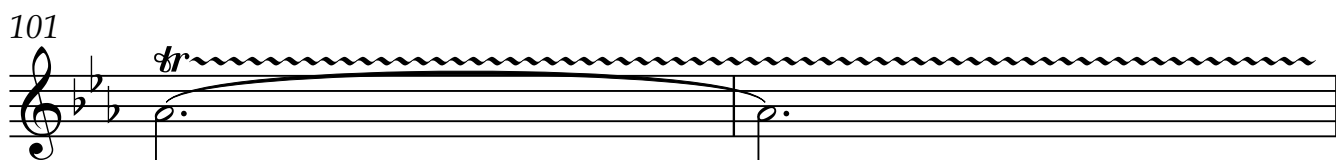

103

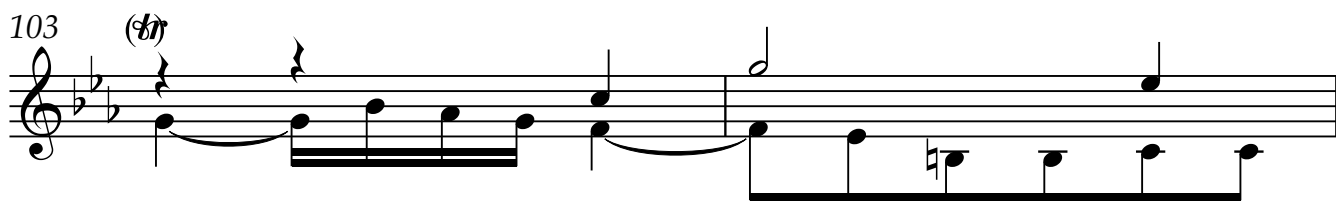

105

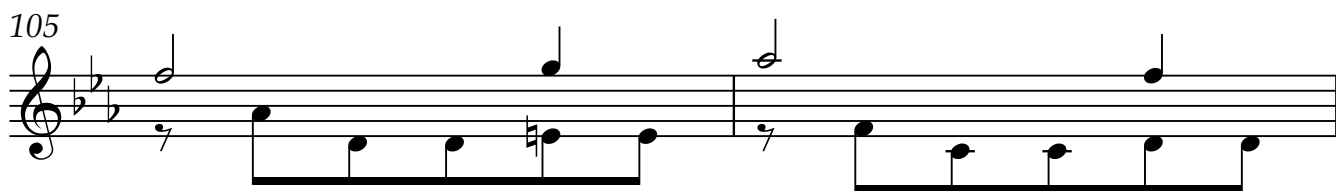

107

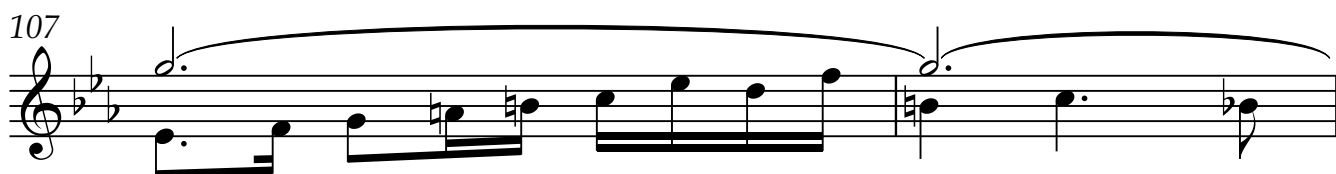

109

111

113

115

117

119

121

123
