

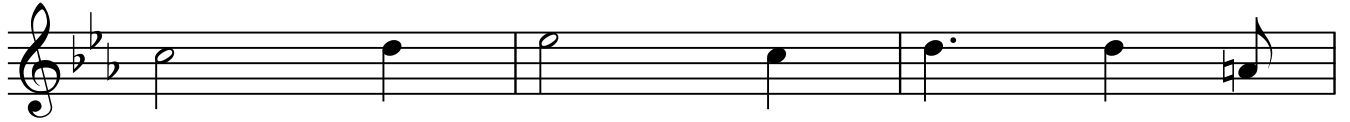

19

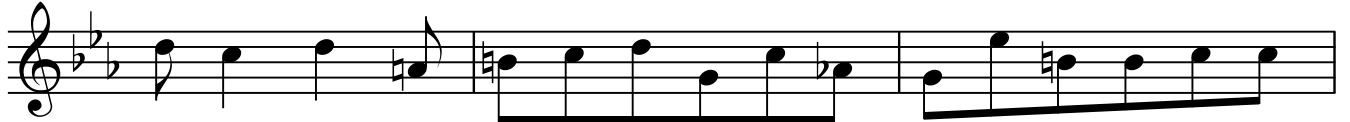

22

25

28

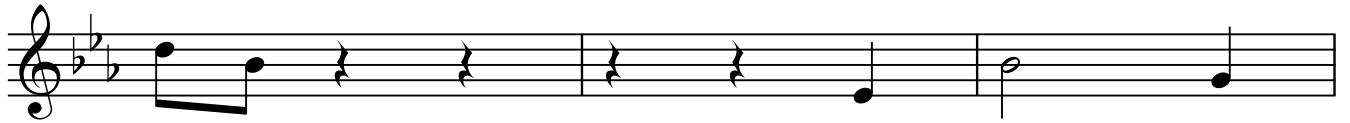

31

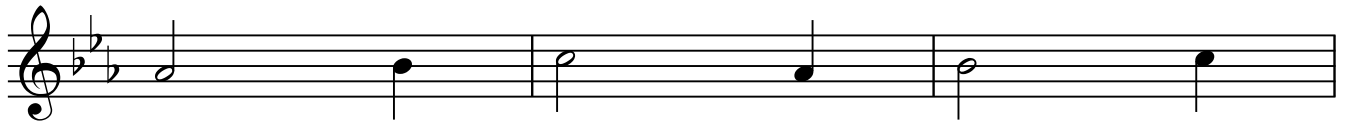

34

37

40

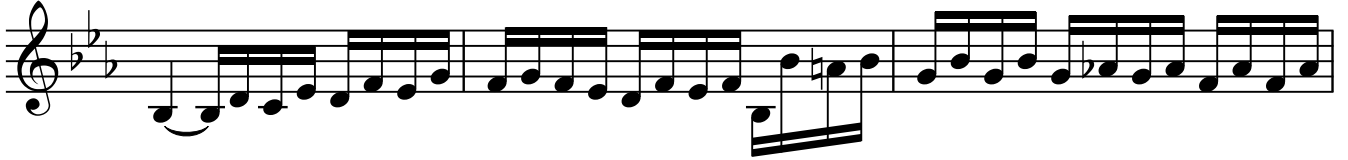

43

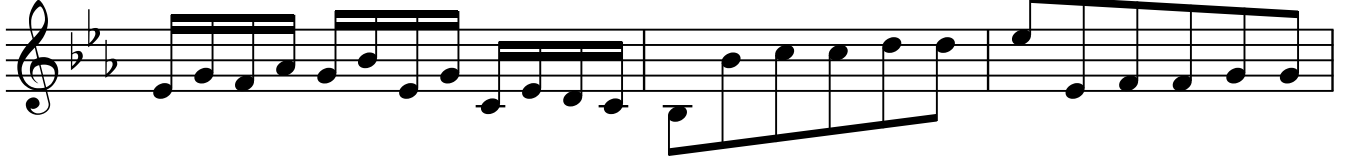

46

49

52

55

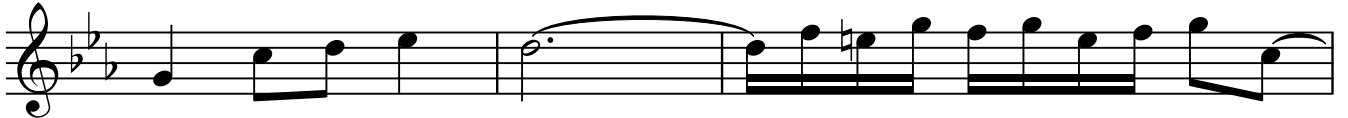

58

Guitarra 2

61

64

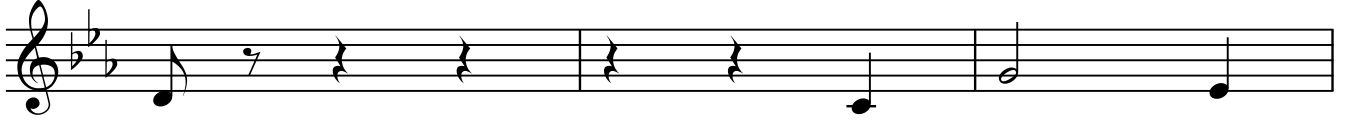

67

70

73

76

79

103

106

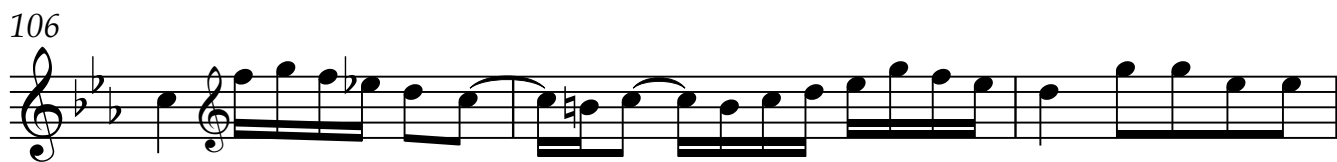

109

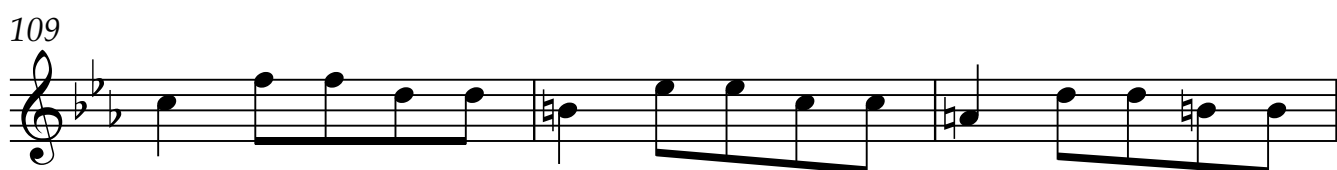

112

115

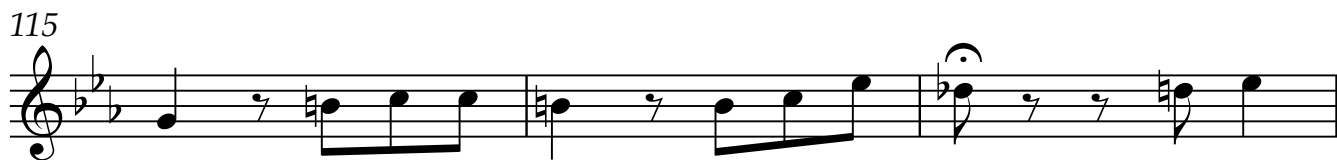

118

121

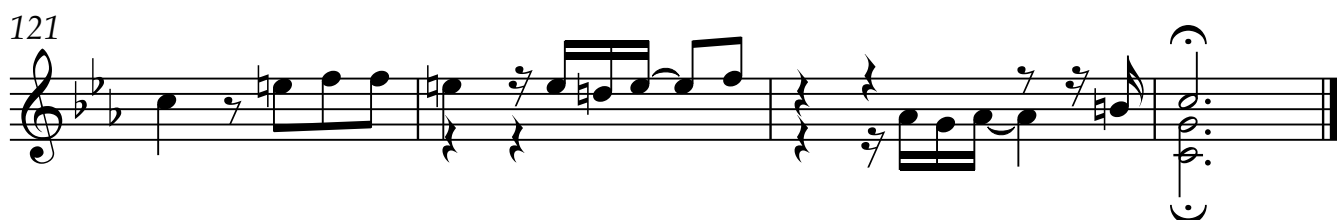
