

# Guitarra 2

## BWV - 592

(JOHANN ERNST PRINCE)

### CONCIERTO

#### 2.- GRAVE

TRANSCRIPCIÓN: LUIS ALVAREZ

J. S. BACH  
(1685-1750)

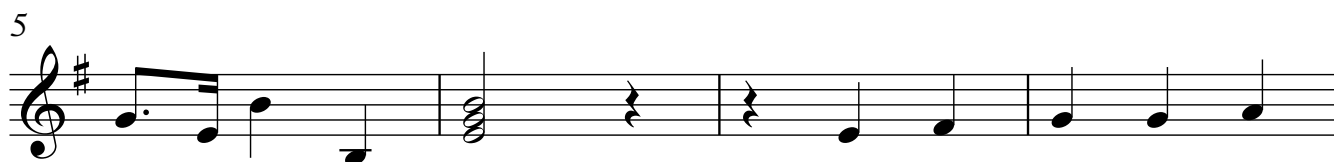

Guitarra 2

13

17

21

25

29

33

37
