

Guitarra 2

BWV - 673

PRELUDIO

CRISTO, DE TODO CONSUELO

TRANSCRIPCIÓN: LUIS ALVAREZ

J. S. BACH
(1685-1750)

♩=80

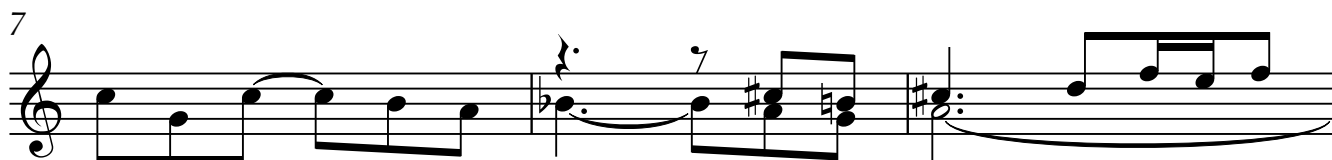

13

16

19

22

25

27

29
