

# Guitarra 1

**BWV - 679**

**PRELUDIO**

**CREDO - TODOS CREEMOS EN DIOS**

**(Versión MAYOR)**

**TRANSCRIPCIÓN: LUIS ALVAREZ**

**J. S. BACH**  
**(1685-1750)**

♩ = 80

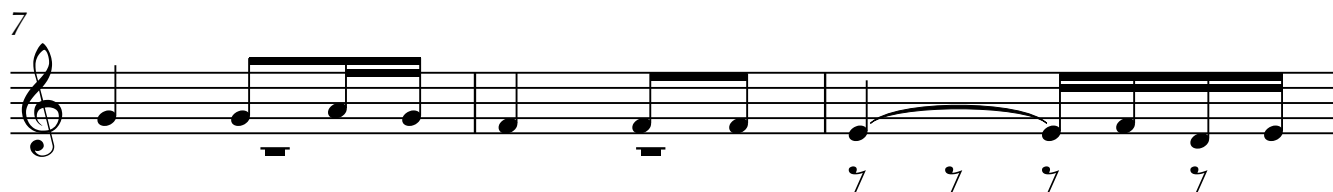
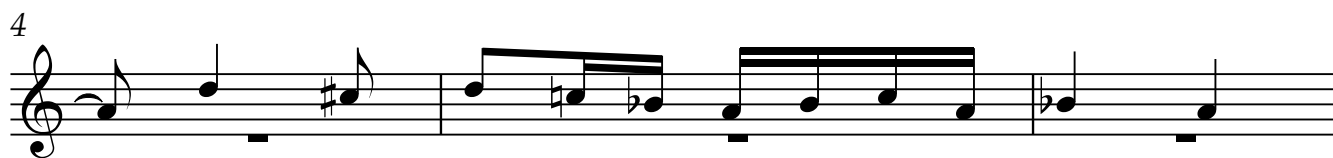
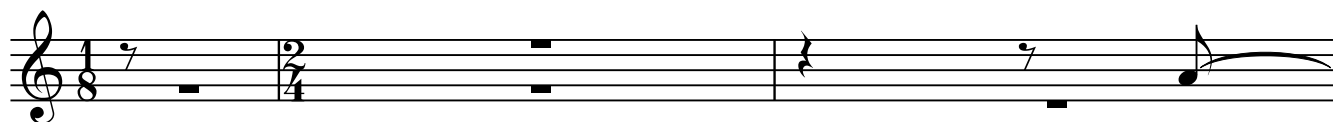

Guitarra 1

19

22

25

28

31

34

37

Guitarra 1

40

43

46

49

52

55

58

Guitarra 1

61

64

67

70

73

76

79

Guitarra 1

82

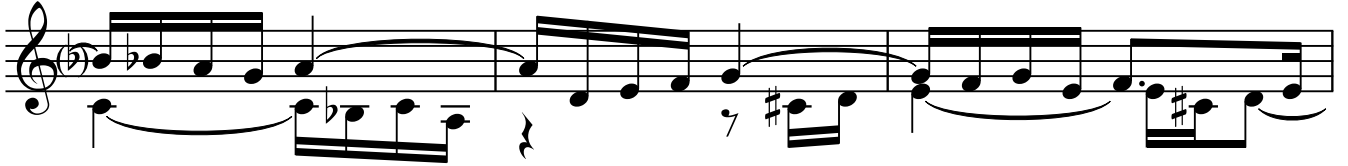

85

88

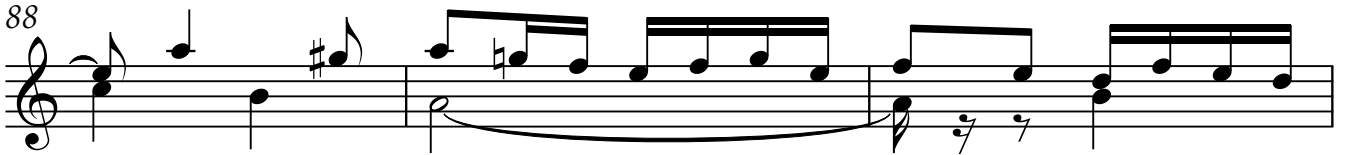

91

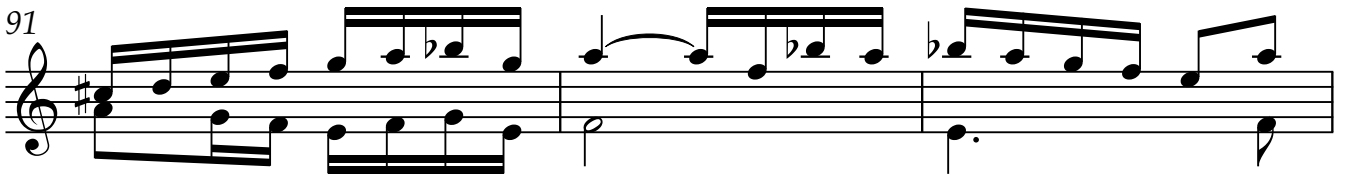

94

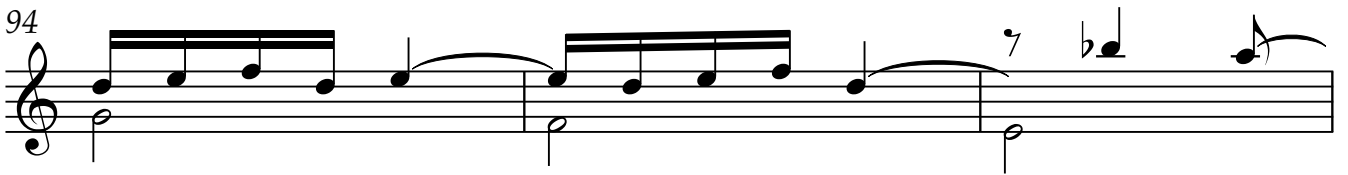

97

100

