

Guitarra 2

BWV - 891

EL CLAVE BIEN TEMPERADO

2.- FUGA

ARMONIZADO POR LUIS ALVAREZ

J. S. BACH
(1685-1750)

Largamente alla breve

$\text{♩} = 160$

4

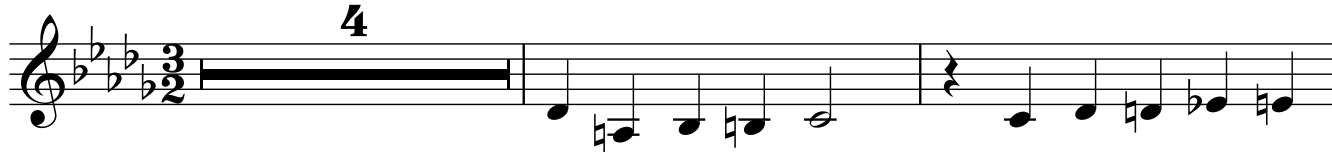

7

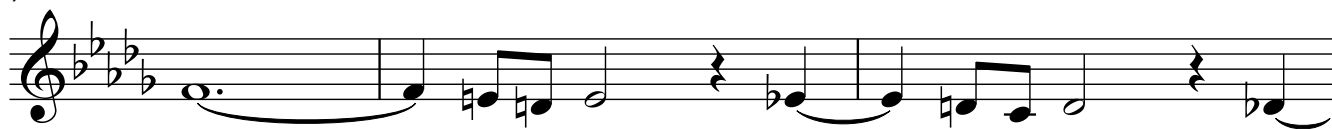

10

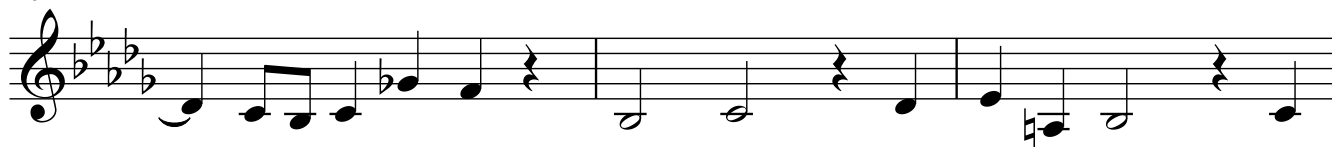

13

16

19

2

Guitarra 2

22

25

28

31

34

37

40

Guitarra 2

43

46

49

52

55

58

61

64

67

70

73

76

79

82

85

88

91

94

97

99
