

Guitarra 1

BWV - 891

EL CLAVE BIEN TEMPERADO

2.- FUGA

ARMONIZADO POR LUIS ALVAREZ

J. S. BACH

Largamente alla breve

(1685-1750)

$\text{♩} = 160$

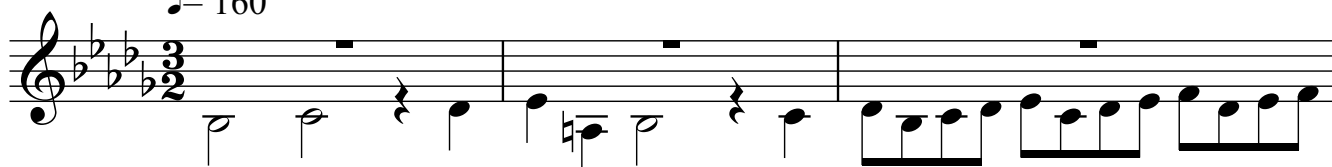

Guitarra 1

19

22

25

28

31

34

37

Guitarra 1

40

43

46

49

52

55

58

61

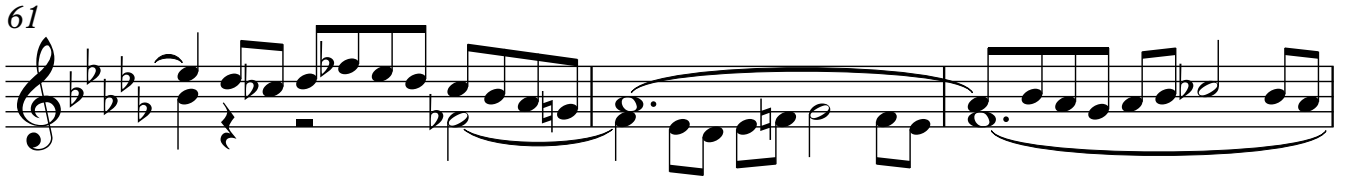

64

67

70

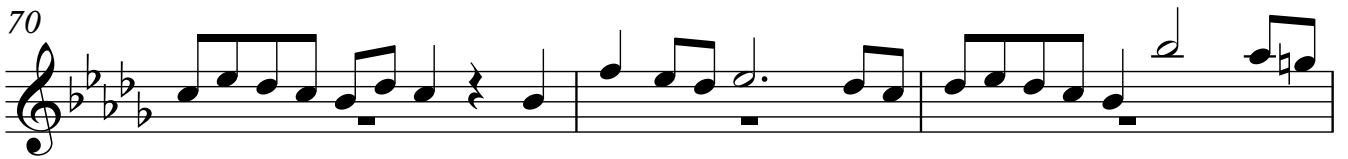

73

76

79

82

85

88

91

94

97

100
