

Guitarra 2

BWV - 914 TOCATA

TRANSCRIPCIÓN: LUIS ALVAREZ

J. S. BACH
(1685-1750)

Moderato

$\text{♩} = 80$

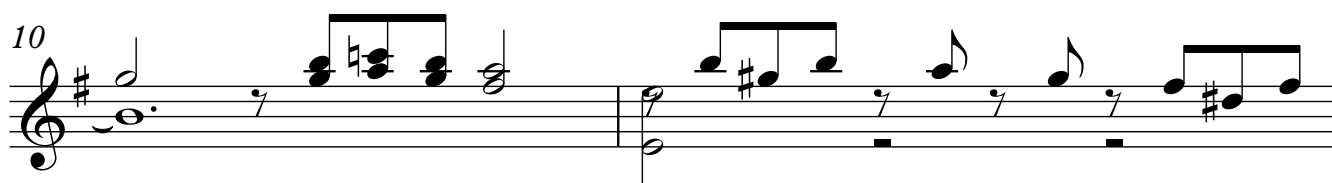
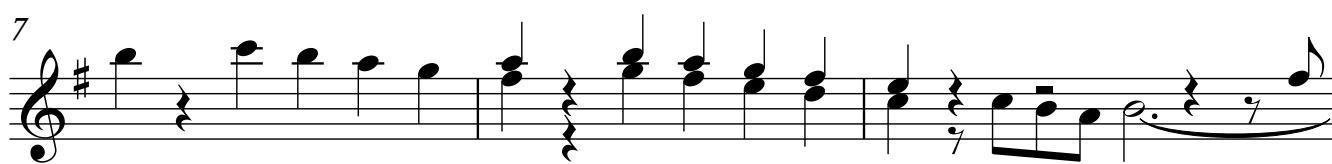
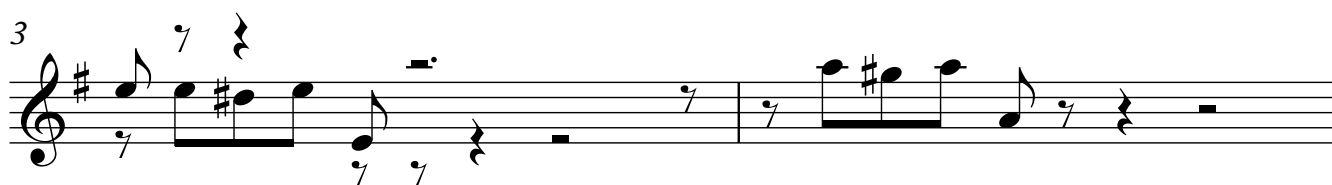
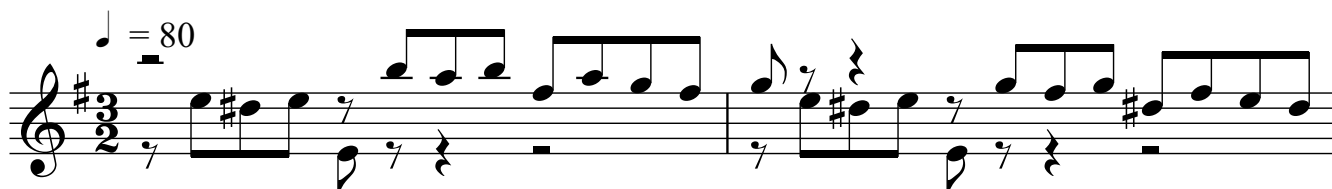

Guitarra 2

15

19

23

26

29

31

34

36

39

ADAGIO

Guitarra 2

3

42 ♩ = 50

63

66

68

71

♩ = 100

4

77

79

81

83

85

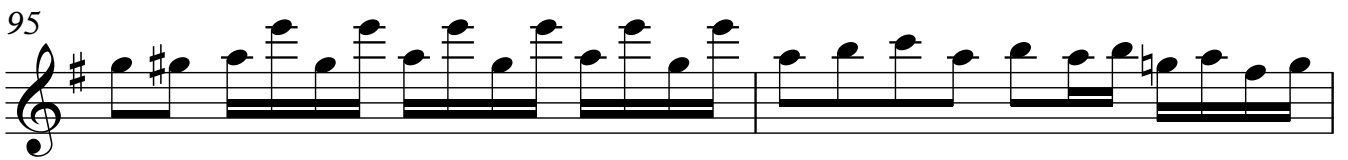
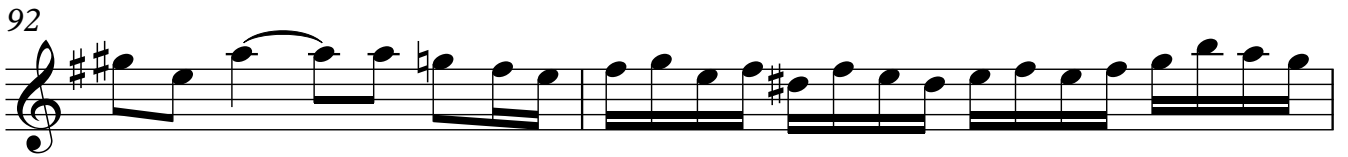
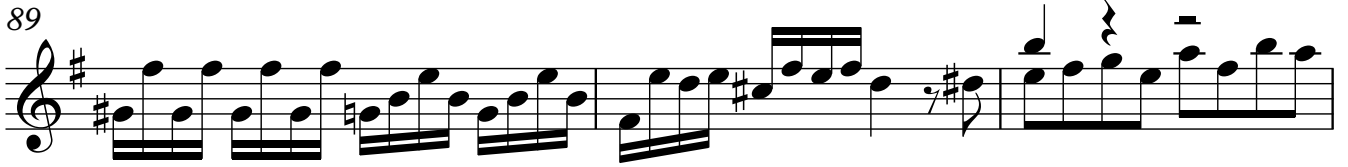
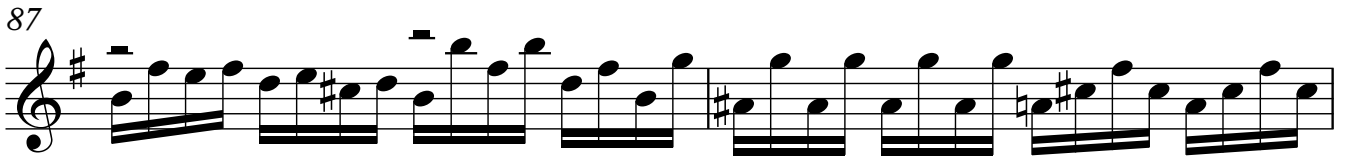

Guitarra 2

103

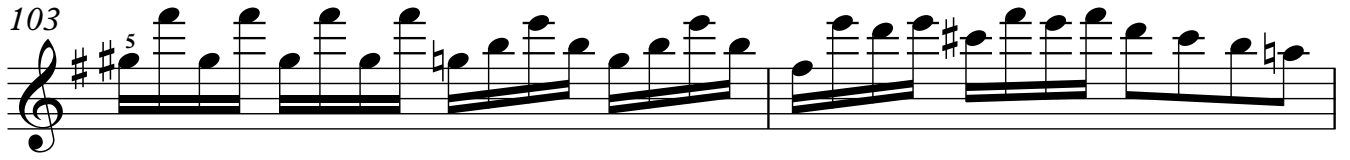

105

107

109

111

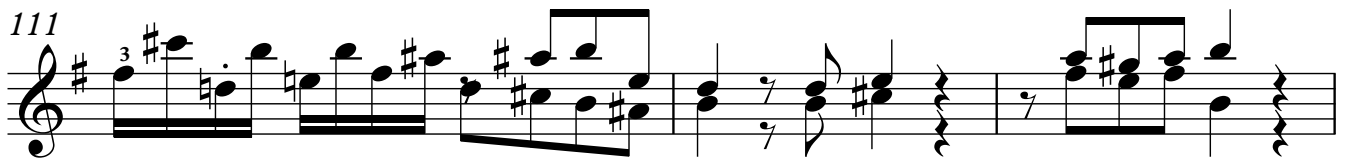

114

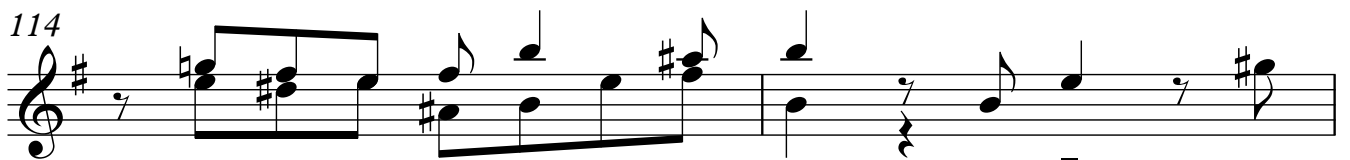

116

119

121

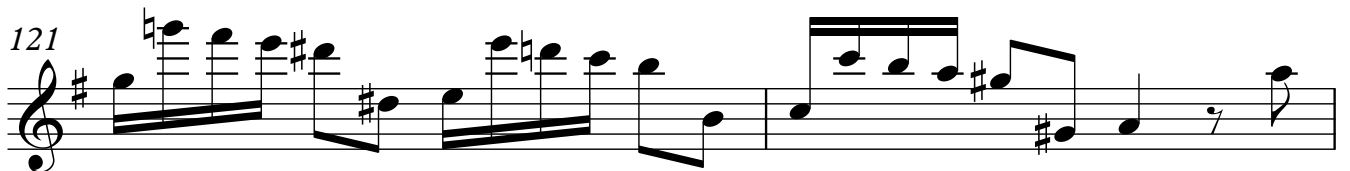

123 7

Guitarra

125

127

129

131

133

135

137

139

141