

Guitarra 1

BWV - 914

TOCATA

TRANSCRIPCIÓN: LUIS ALVAREZ

J. S. BACH
(1685-1750)

♩ = 80 Moderato

2

5

7

9

11

UN POCO ALEGRO

14 ♩ = 100

Guitarra 1

16

19

21

23

26

28

31

34

37

39

42 **ADAGIO**

44

46

47

49

51

53

54

55

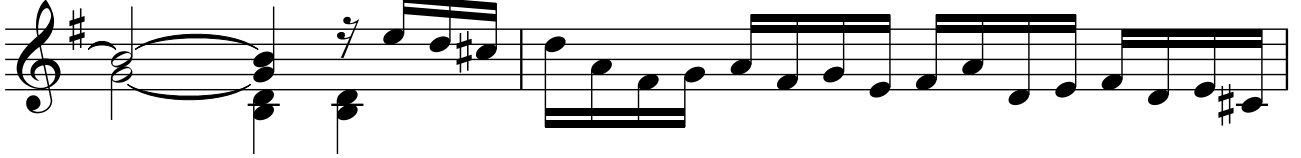

57

59

61

63

65

67

69

**FUGA
ALEGRO**

71 $\text{♩} = 100$

73

75

77

79

82

6

Guitarra 1

85

87

90

92

94

96

99

115

117

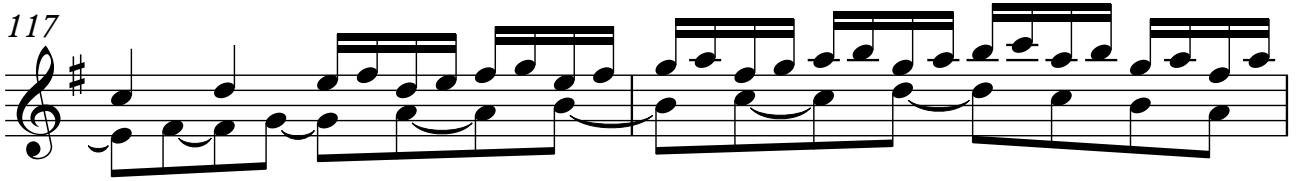

119

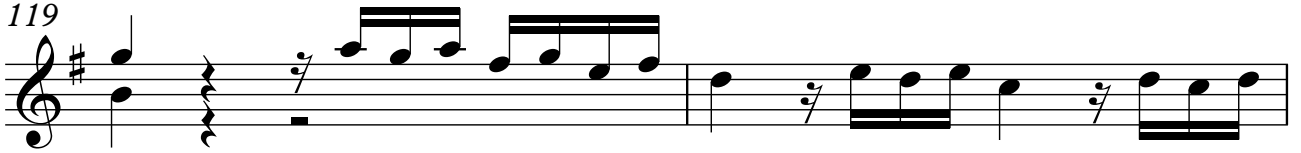

121

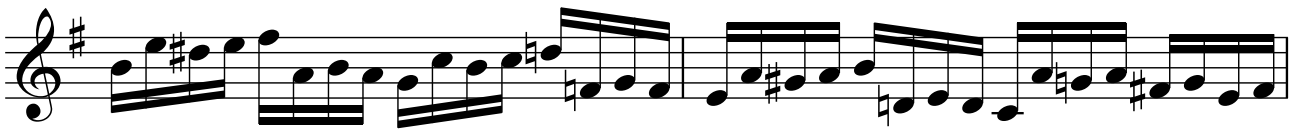

123

125

127

Guitarra 1

130

132

134

136

137

138

139

140