

Guitarra 2

BWV - 916

TOCATA

TRANSCRIPCIÓN: LUIS ALVAREZ

J. S. BACH
(1685-1750)

♩ = 100

2

4

6

8

10

2

Guitarra 2

12

14

16

18

20

22

24

26

28

30

32

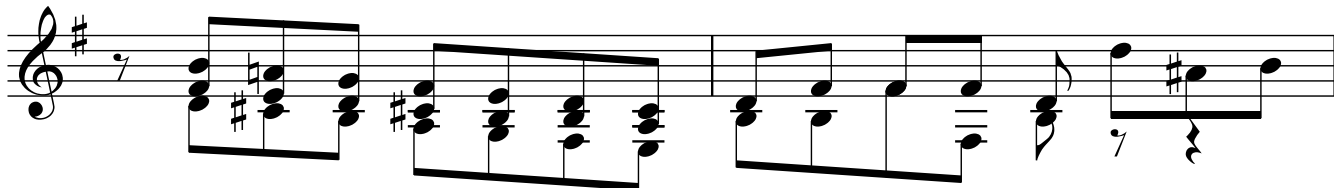

34

36

38

40

42

44

46

48

50

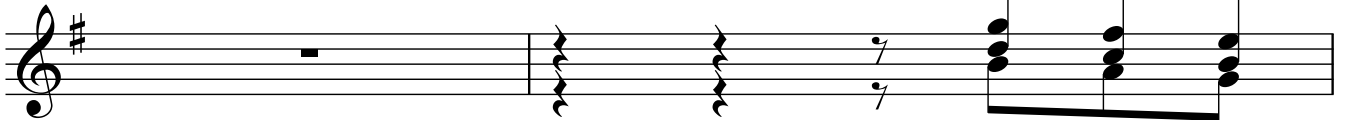

52

54

57 **ADAGIO**

60

63

66

69

72

6

Guitarra 2

75

78

81

♩ = 100

2

85

88

91

94

97

100

103

106

109

112

115

118

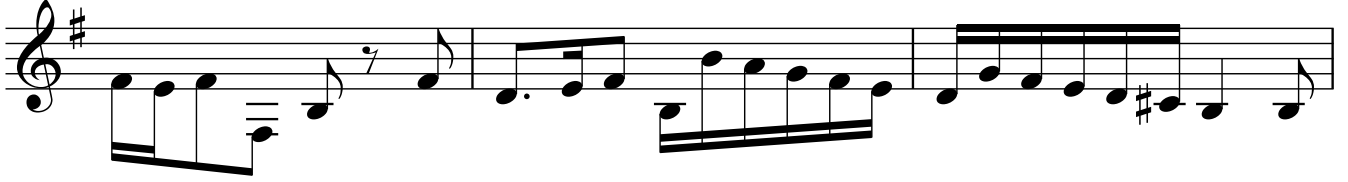

121

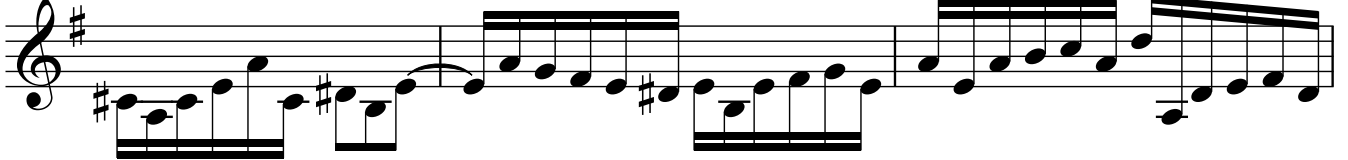

124

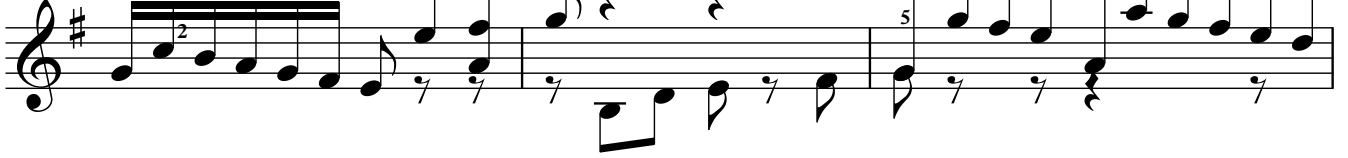

127

130

133

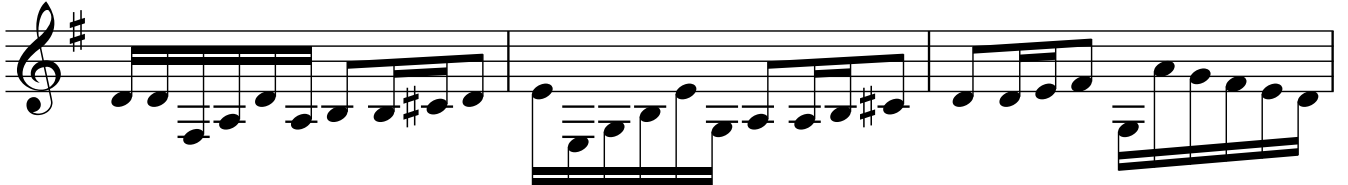

136

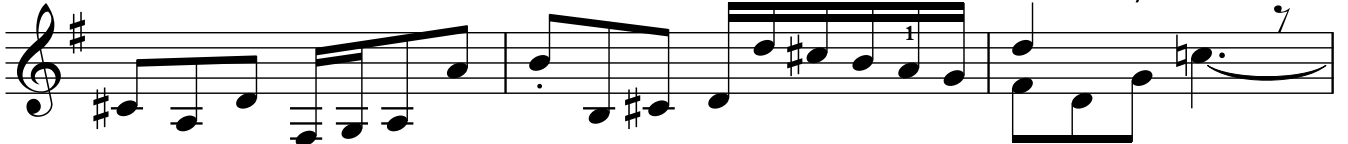

Guitarra 2

139

142

145

148

151

154

157

160

163

166

169

172

175

177