Guitarra 1

BWV - 942

PRELUDIO

TRANSCRIPCIÓN: LUIS ALVAREZ
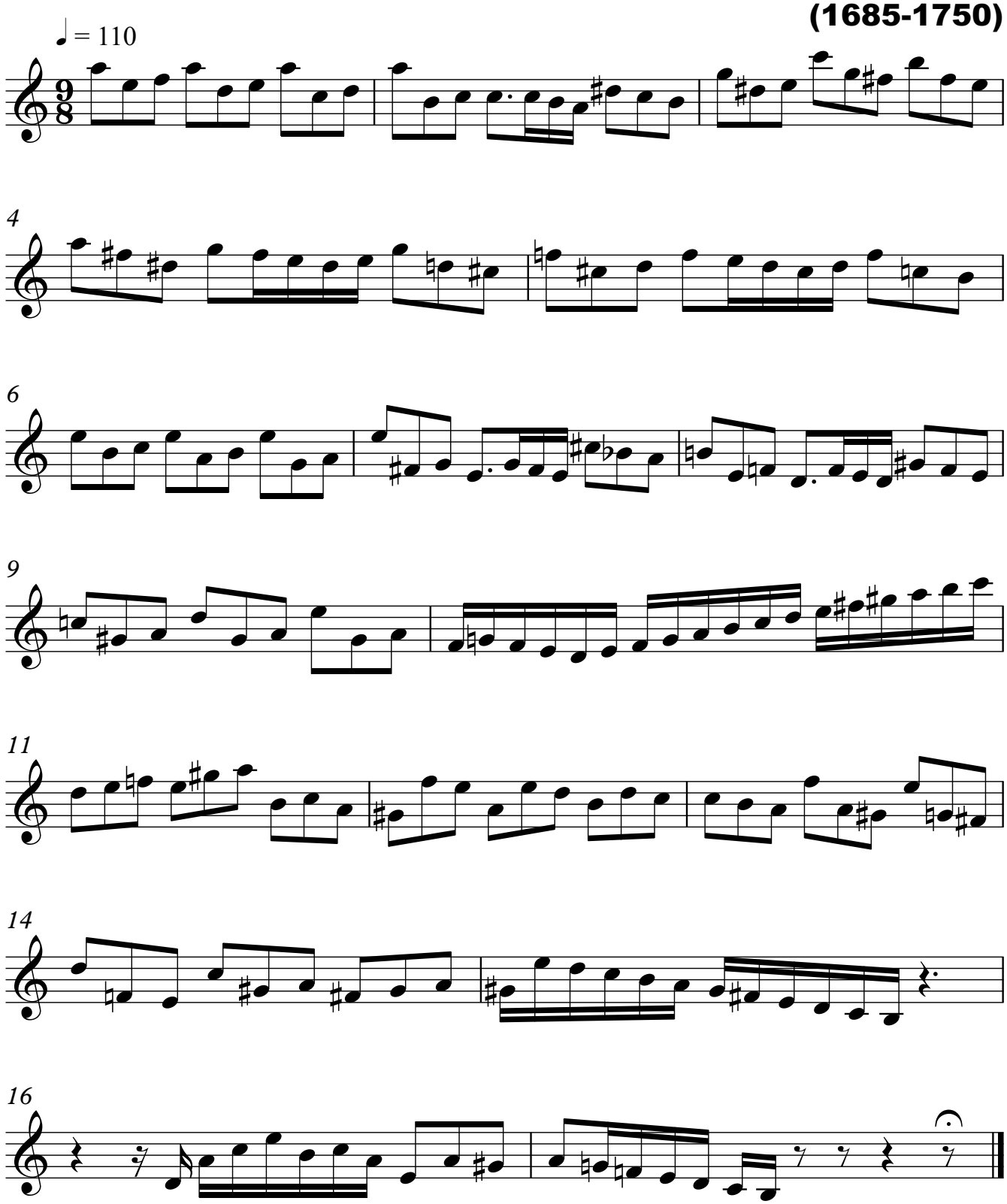
J. S. BACH
(1685-1750)