

# Guitarra 1

## BWV - 949

### FUGA

TRANSCRIPCIÓN: LUIS ALVAREZ

J. S. BACH  
(1685-1750)

♩ = 90

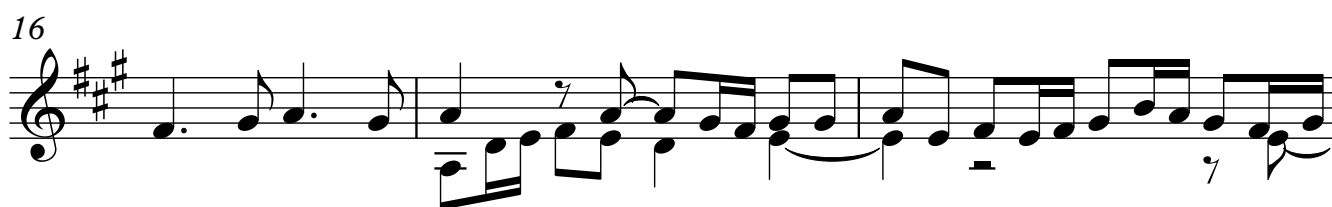
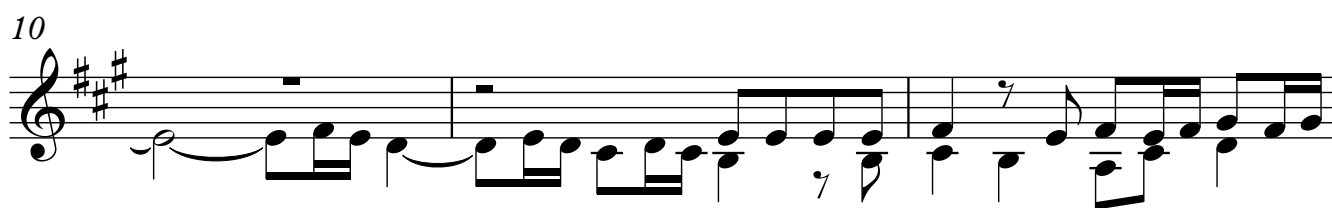

19

21

23

25

27

29

31

33

35

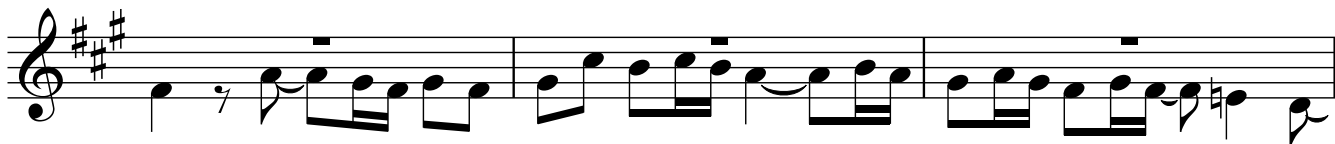

38

41

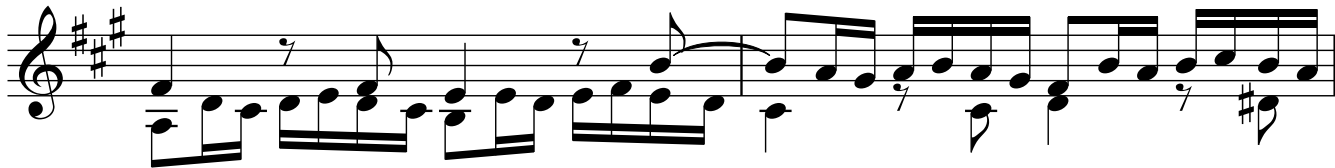

43

45

47

49

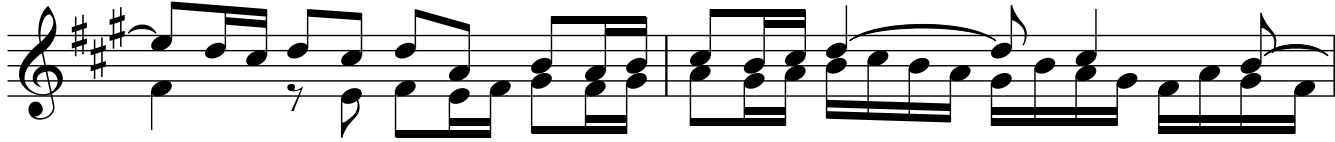

51

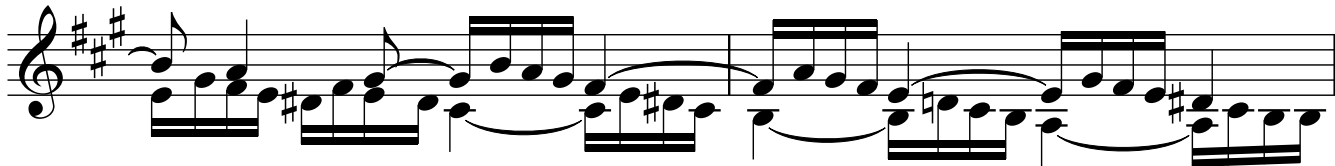

53

55

57

59

61

63

65

67

69

71

74

77

79

81

83

85