

# Guitarra 2

## BWV - 949

### FUGA

TRANSCRIPCIÓN: LUIS ALVAREZ

J. S. BACH  
(1685-1750)

♩ = 90

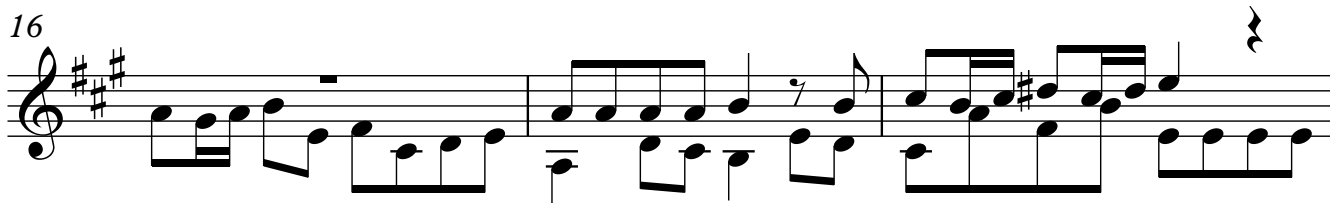
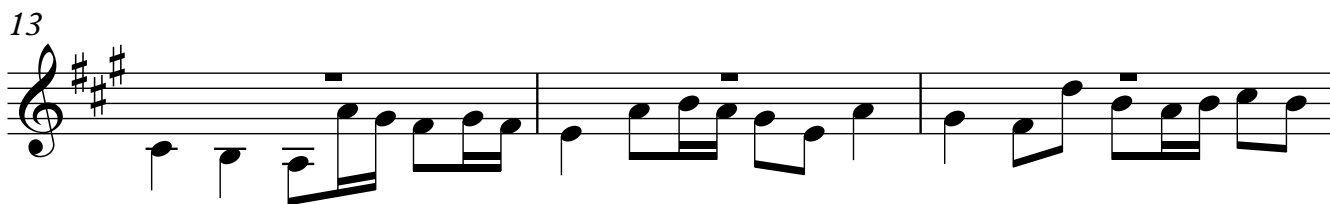
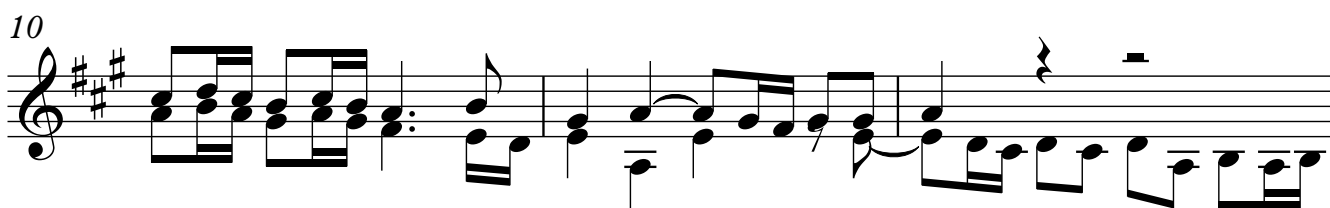
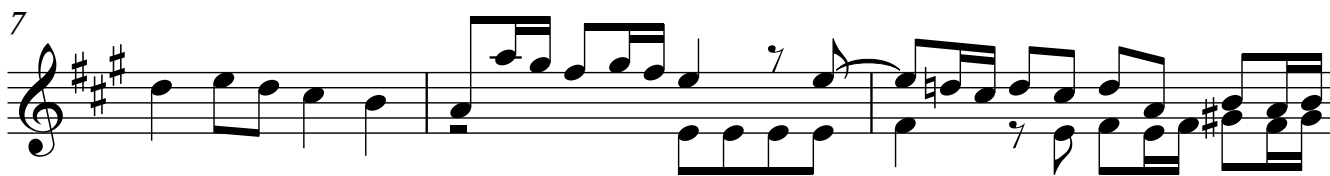
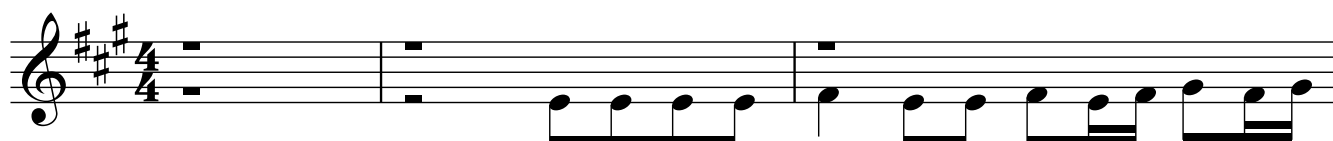

19

22

25

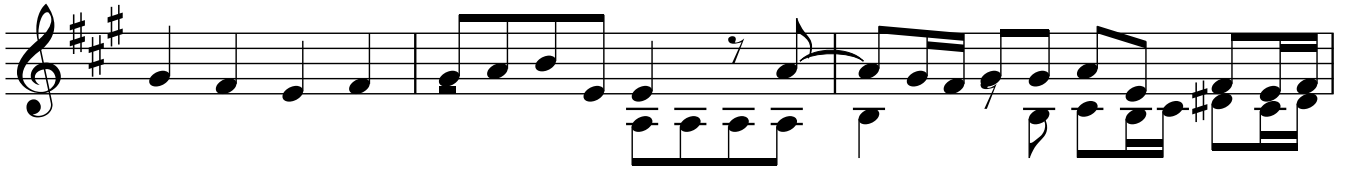

28

31

34

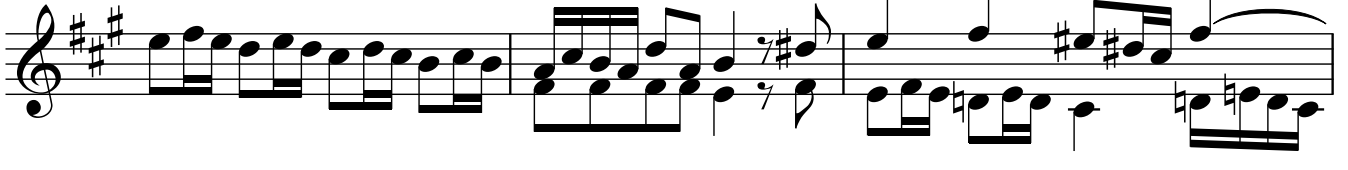

37

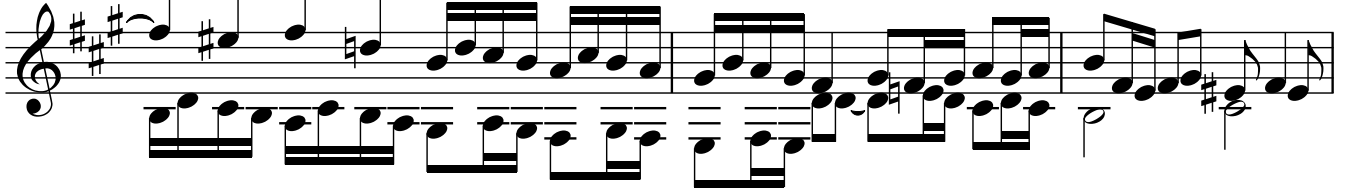

40

Guitarra 2

43

46

49

52

55

58

61

64

67

70

73

76

79

82

85
