

Guitarra 2

BWV - 951

FUGA

SOBRE UN TEMA DE ALBINONI

TRANSCRIPCIÓN: LUIS ALVAREZ

J. S. BACH
(1685-1750)

$\text{♩} = 90$

2

4

6

8

10

12

14

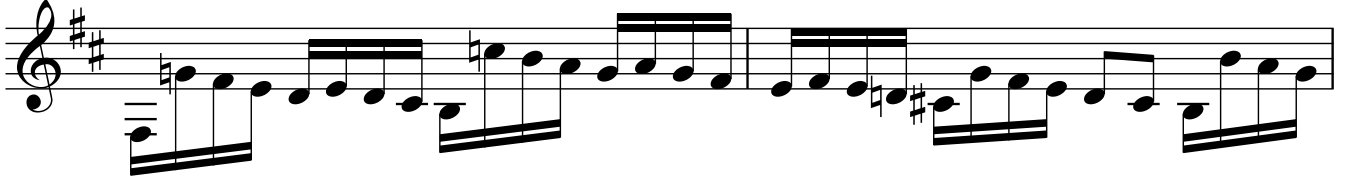

16

18

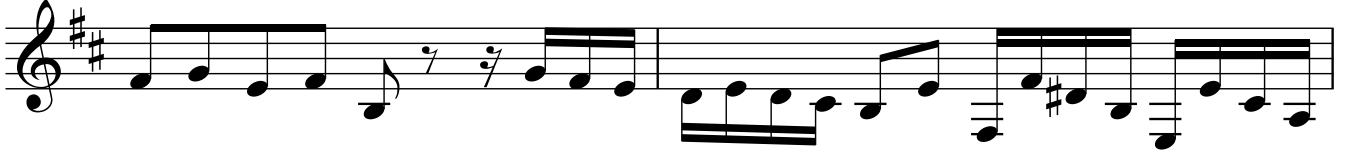

20

22

24

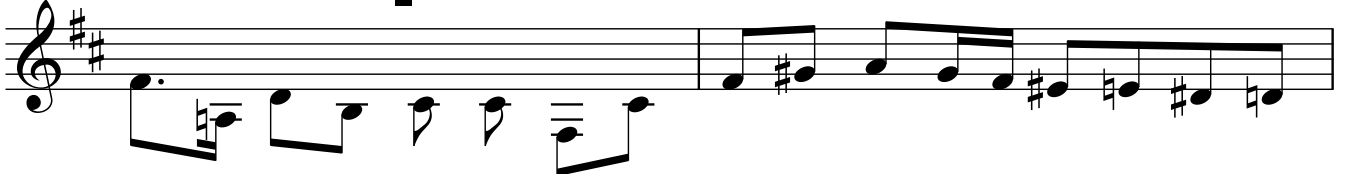

26

28

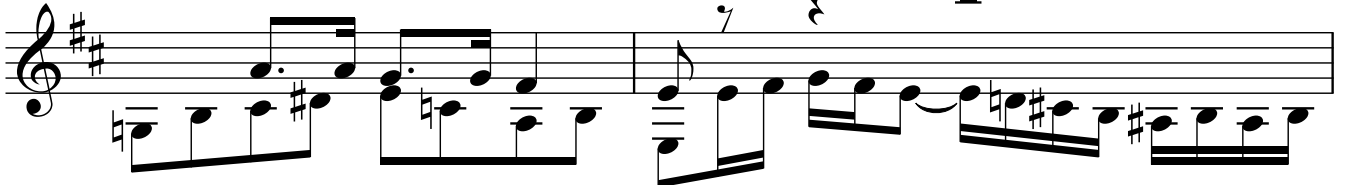

30

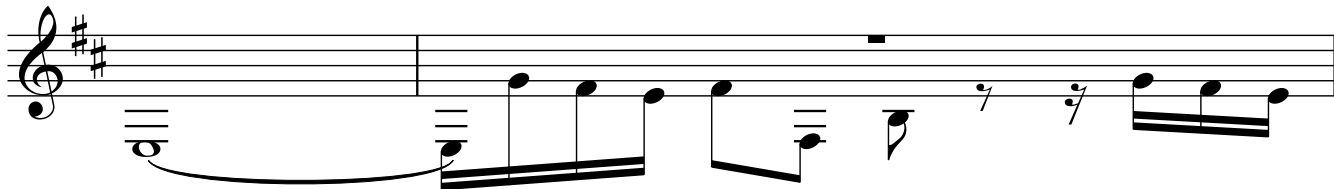

32

46

48

50

52

54

56

58

60

62

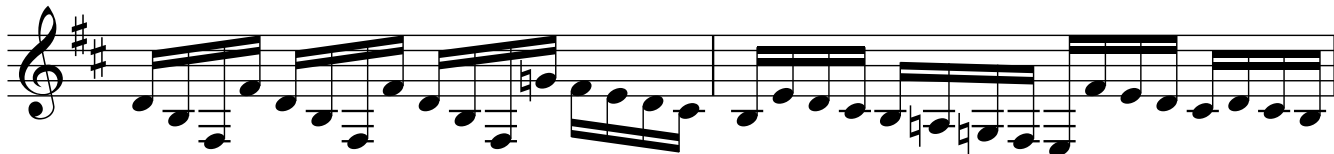

64

66

68

70

72

74

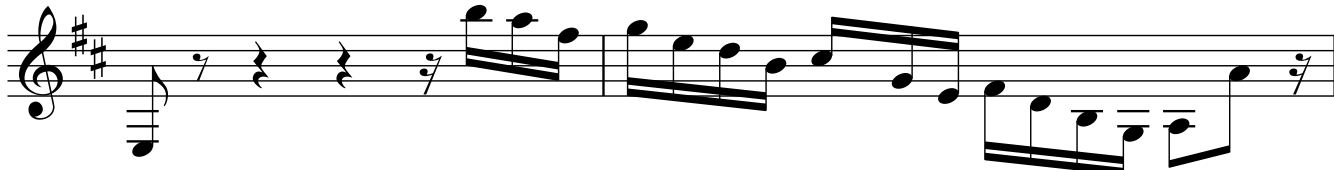

76

78

80

82

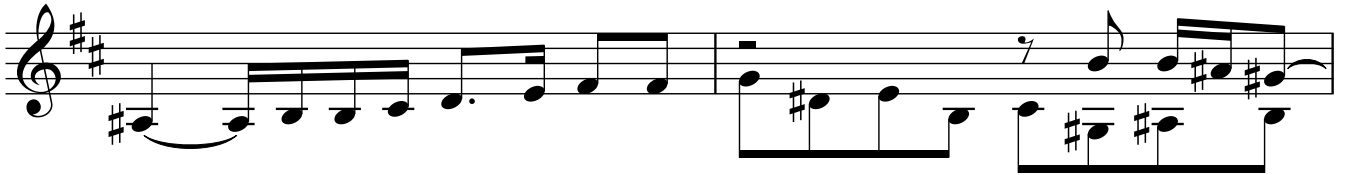

84

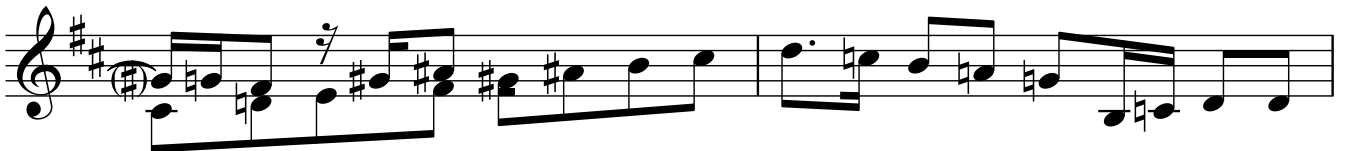

86

88

90

92

