

GUITARRA 1

BWV - 964

SONATA

2.- FUGA

(Arreglo de la BWV-1003)

TRANSCRIPCIÓN: LUIS ALVAREZ

J. S. BACH
(1685-1750)

ALEGRO

♩ = 100

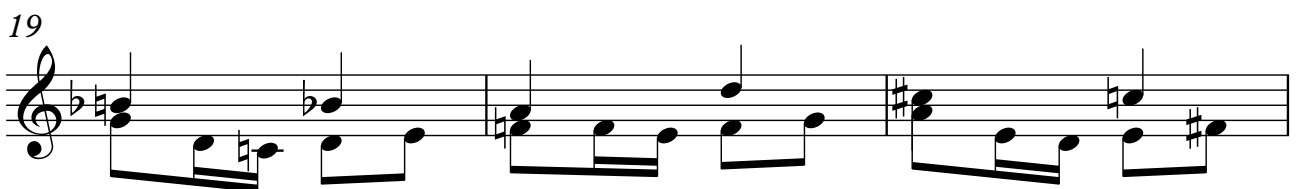
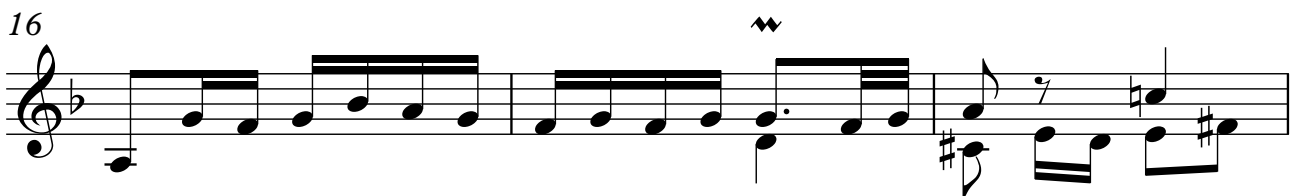
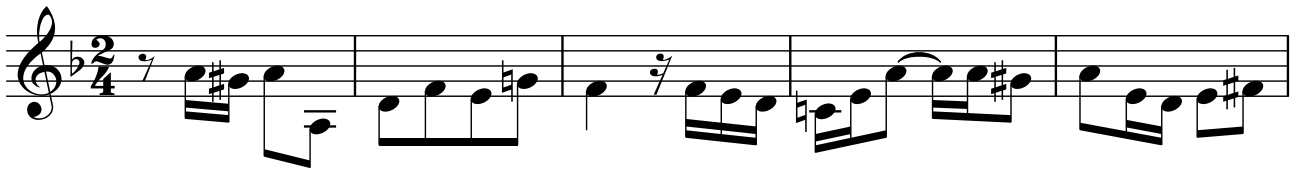

2

22

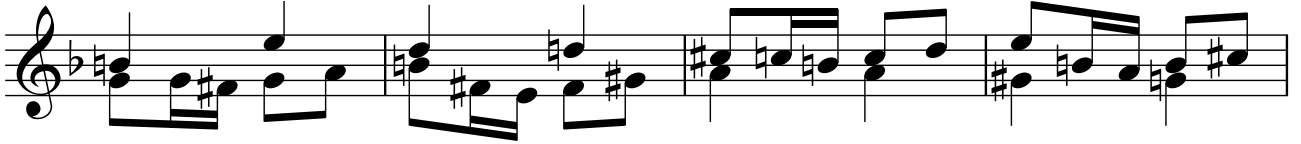

26

30

34

38

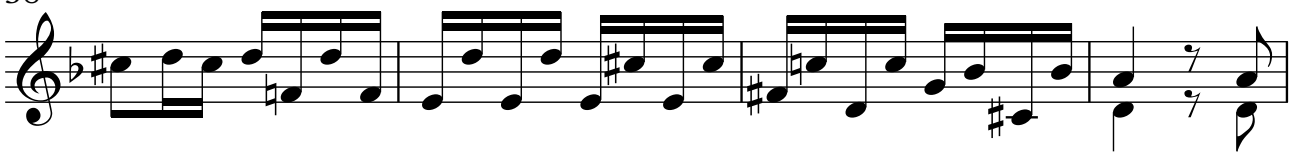

42

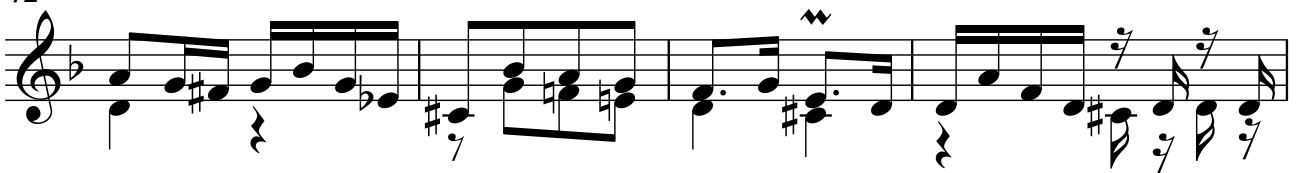

46

50

54

58

62

66

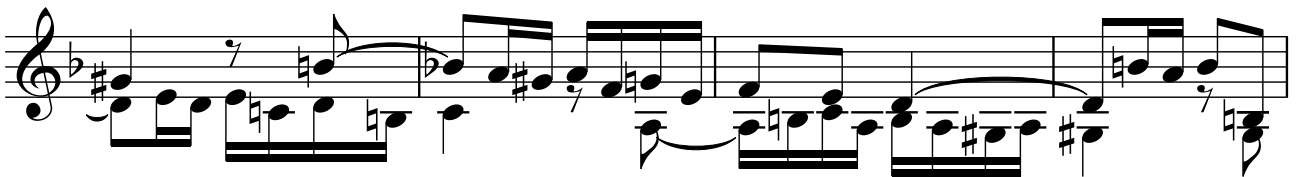

70

74

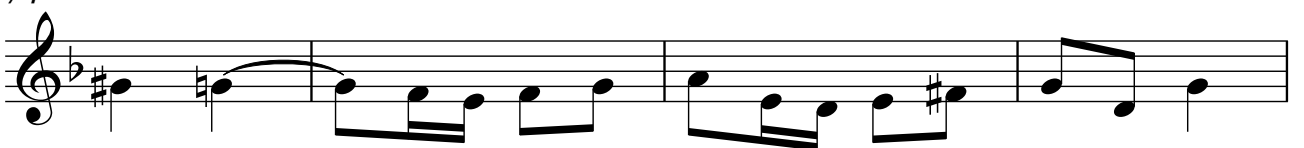

4

78

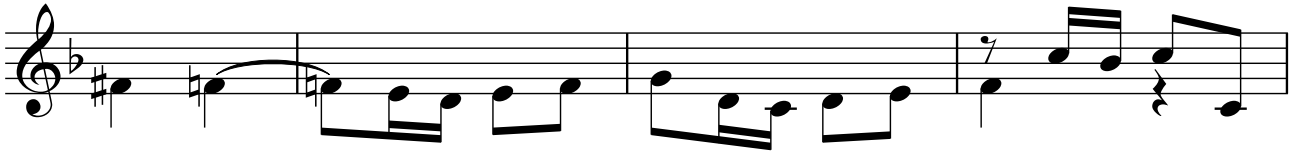

82

86

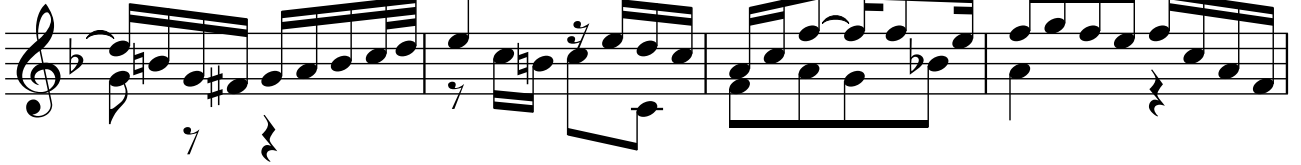

90

94

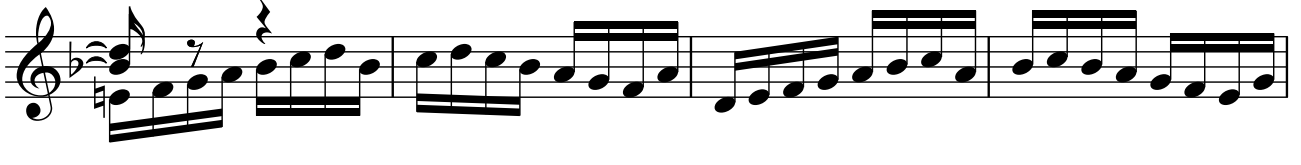

98

102

106

110

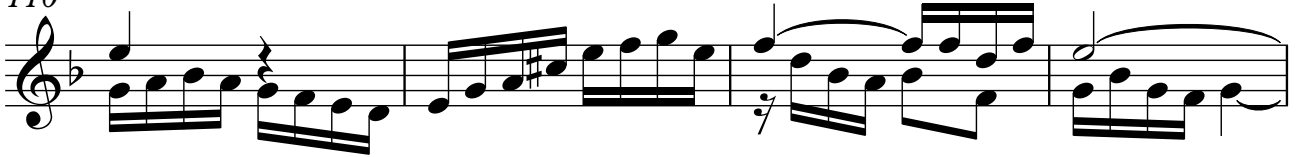

114

118

122

126

130

6

134

138

142

146

150

154

158

162

166

170

174

178

182

186

190

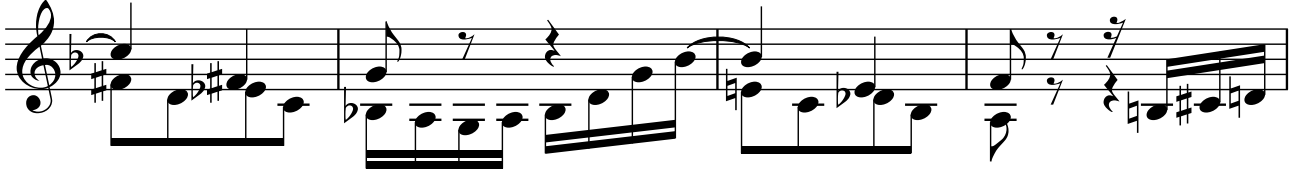

194

198

202

206

210

214

218

222

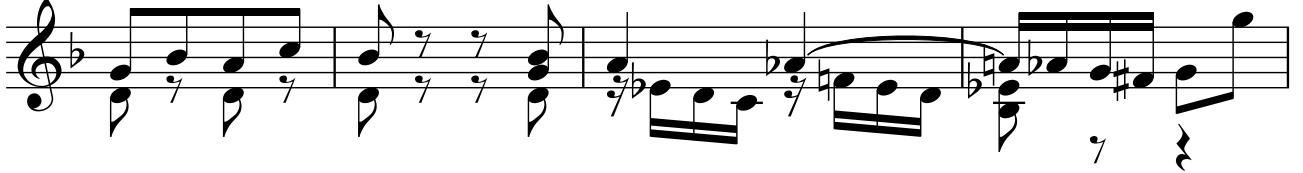

226

230

234

238

242

10

246

250

254

258

262

266

270

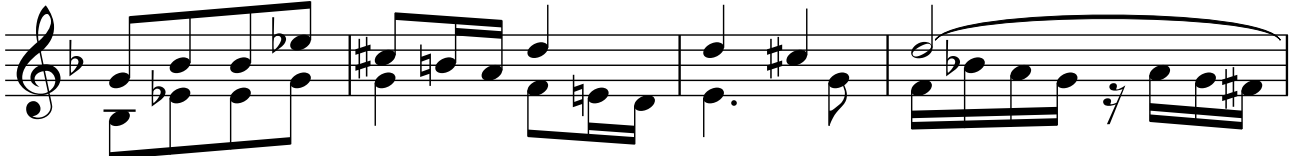

274

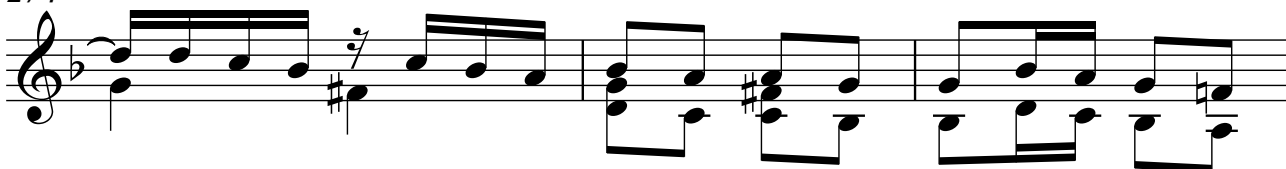

277

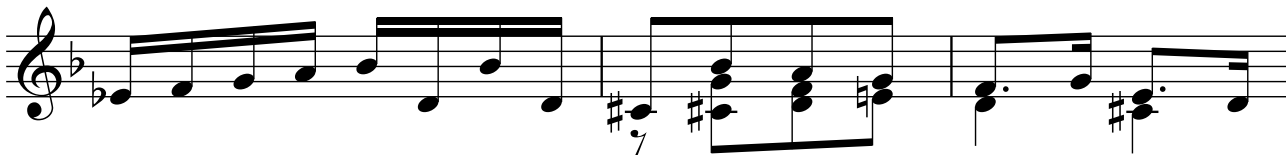

280

282

286

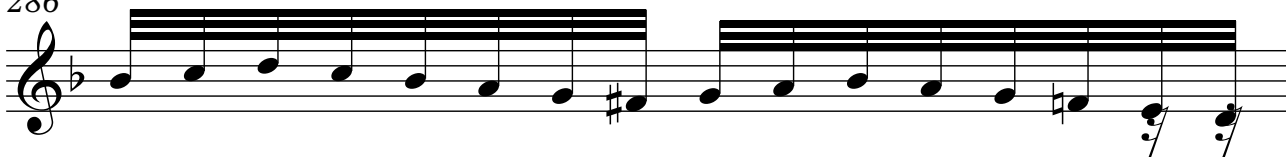

287

288

