

Guitarra 1

BWV - 967

SONATA

TRANSCRIPCIÓN: LUIS ALVAREZ

J. S. BACH
(1685-1750)

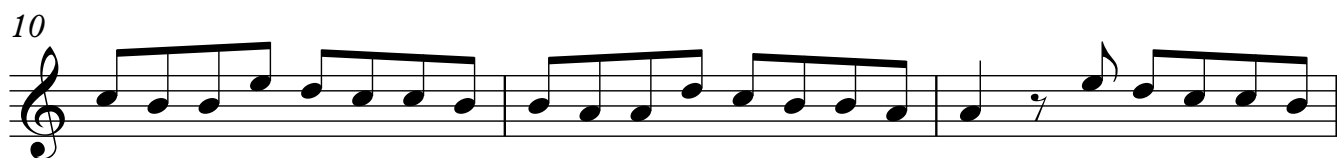
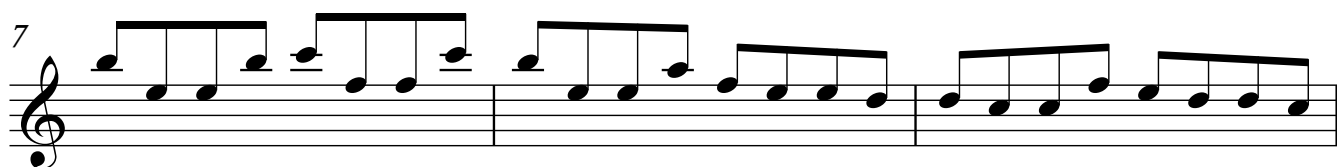
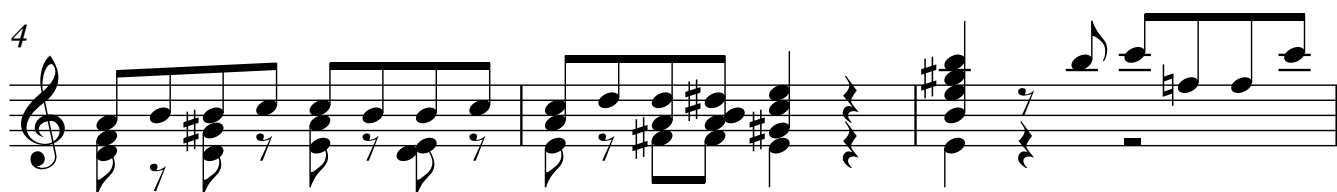
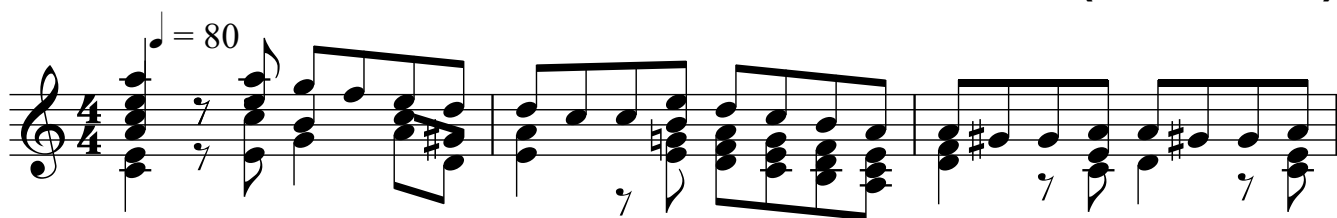

2

Guitarra 1

15

18

20

23

26

28

31

34

36

39

42

44

47

50

52

55

58

61

63

65

68

71

73

75

76