

# Guitarra 2

## BWV - 969

### ANDANTE

TRANSCRIPCIÓN: LUIS ALVAREZ

J. S. BACH  
(1685-1750)

♩ = 80

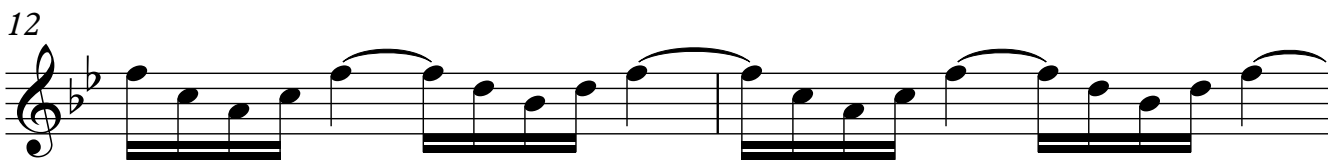
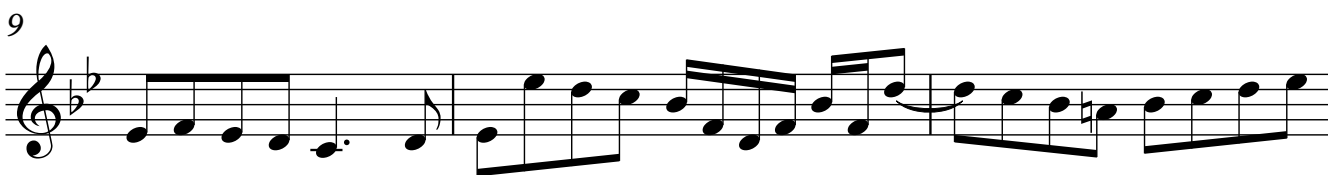
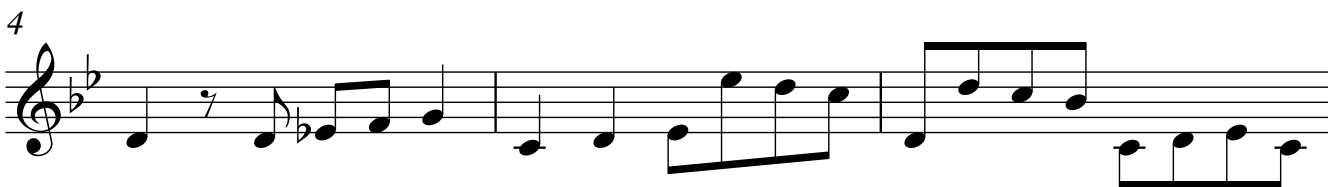
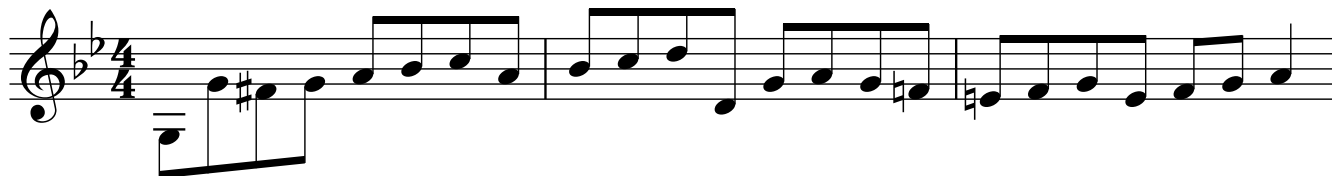

17

20

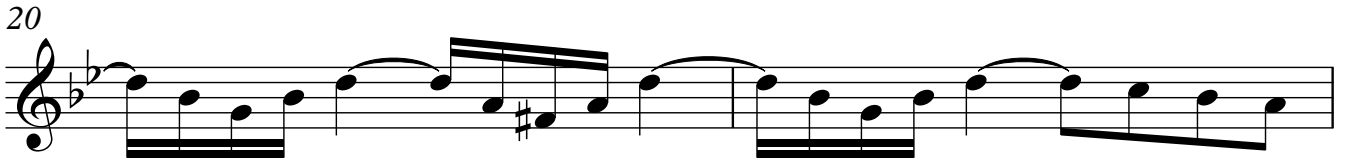

22

25

28

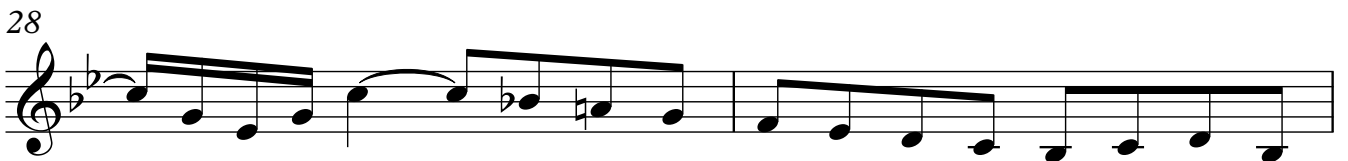

30

33

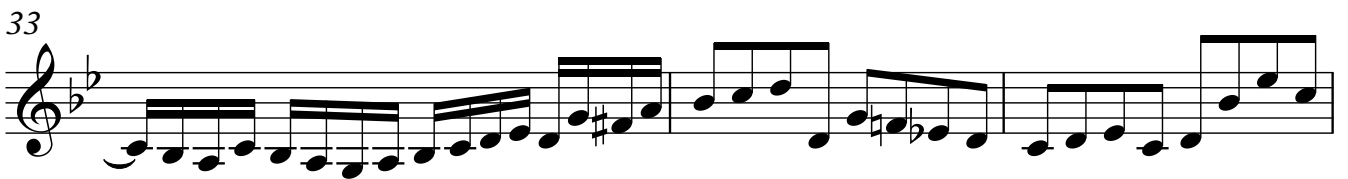

36

39

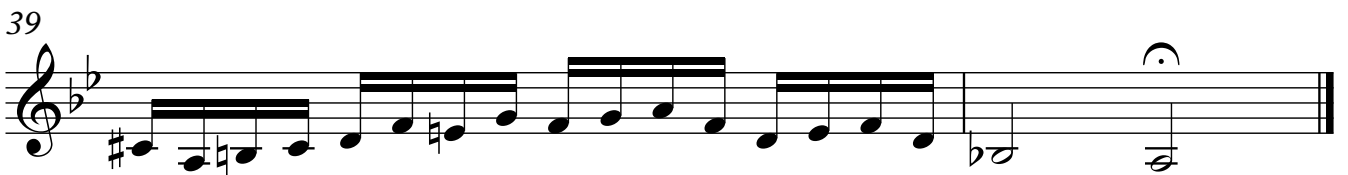
