

Guitarra 2

BWV - 990

16 SARABANDA CON PARTITA

NÚMERO 12

TRANSCRIPCIÓN: LUIS ALVAREZ

J. S. BACH
(1685-1750)

♩=100

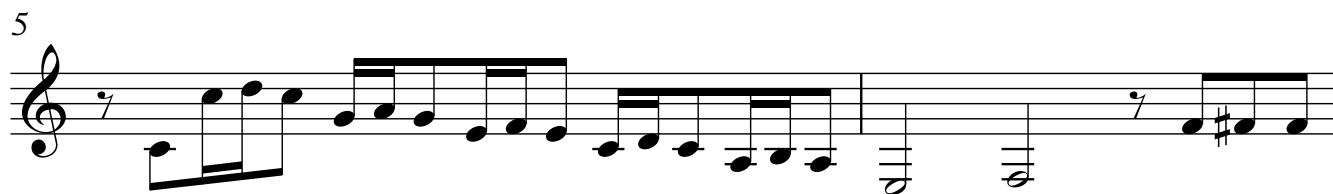
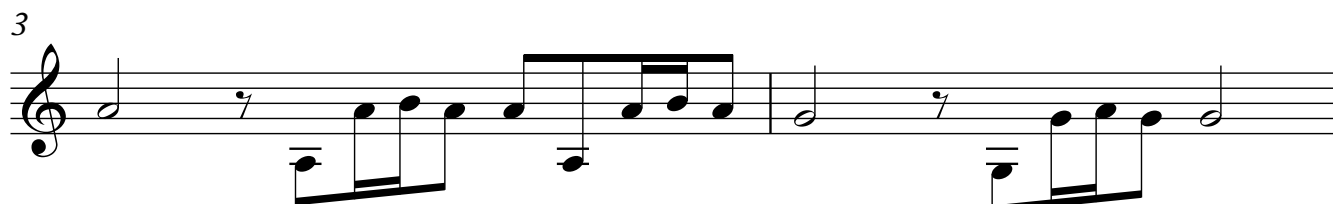
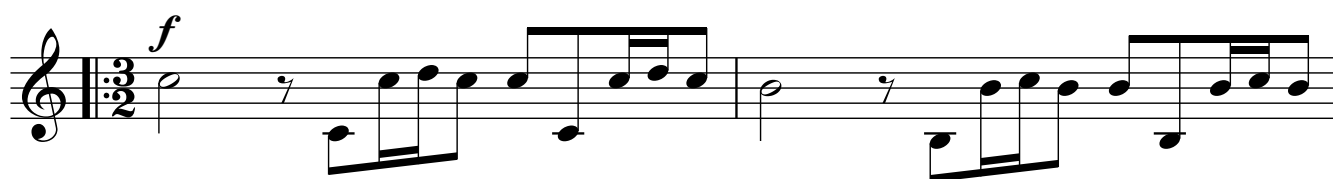

9 *p*

11 *tr*

14

17 *f*

19

21

23
