

Guitarra 2

BWV - 1016

SONATA

4 - ALEGRO

TRANSCRIPCIÓN: LUIS ALVAREZ

J. S. BACH
(1685-1750)

♩ = 100

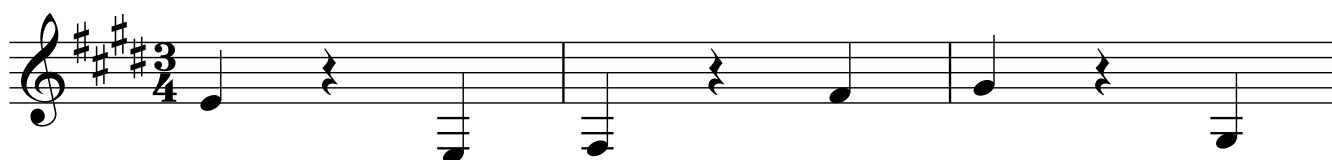

4

7

10

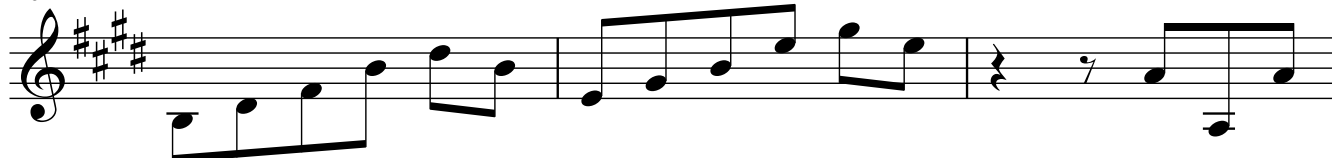

13

16

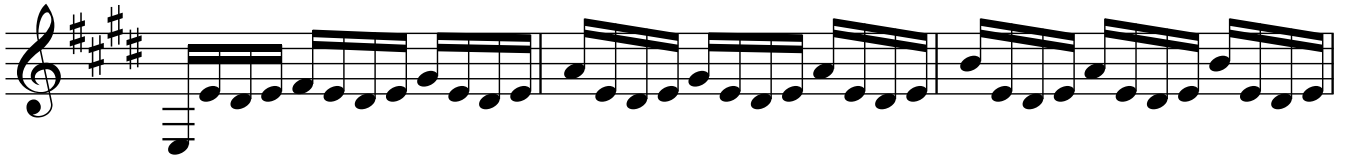

19

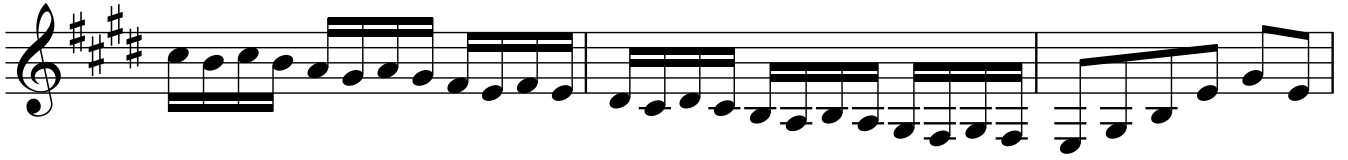

22

25

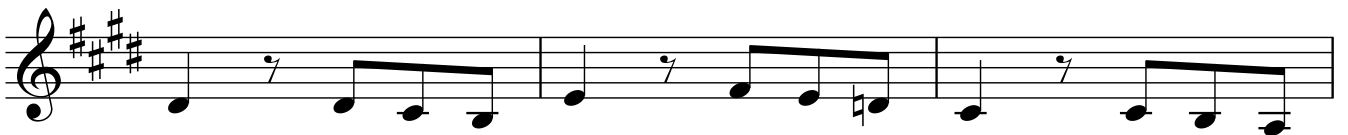

28

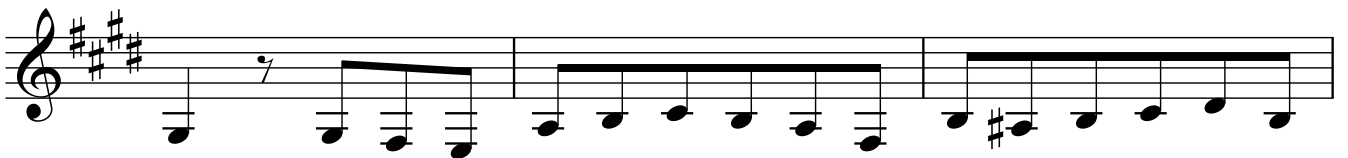

31

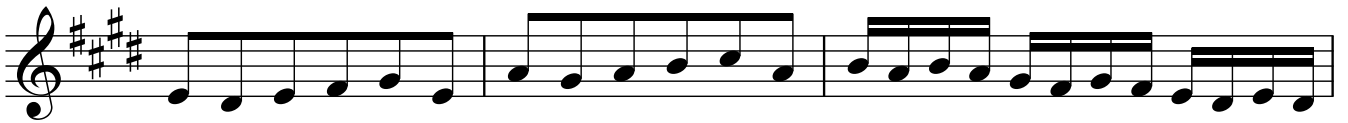

34

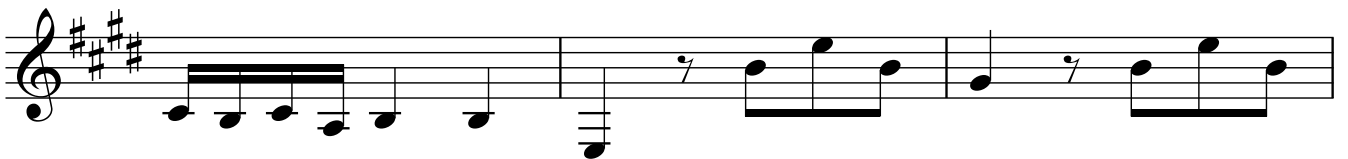

37

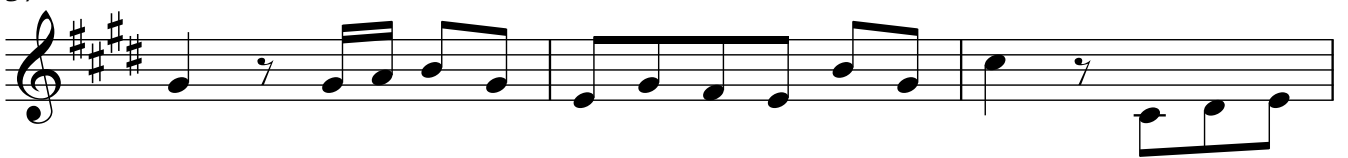

Guitarra 2

40

43

46

49

52

55

58

61

64

67

70

73

76

79

82

85

112

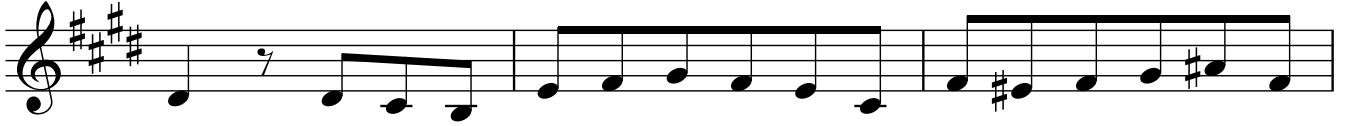

115

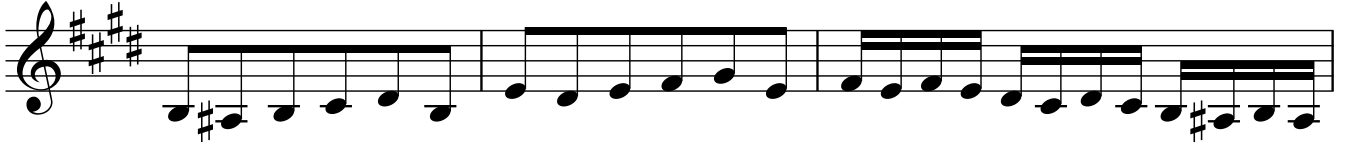

118

121

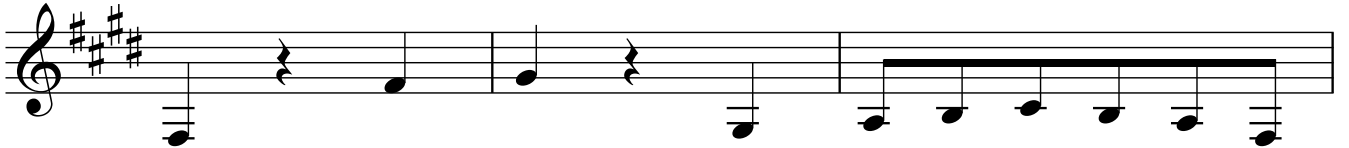

124

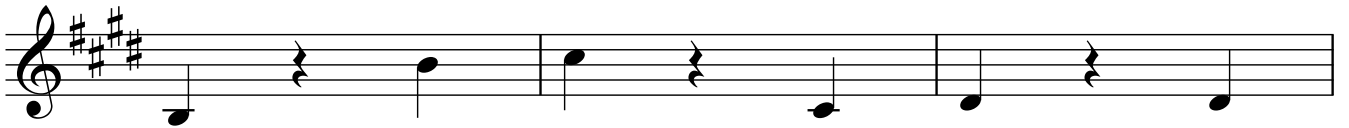

127

130

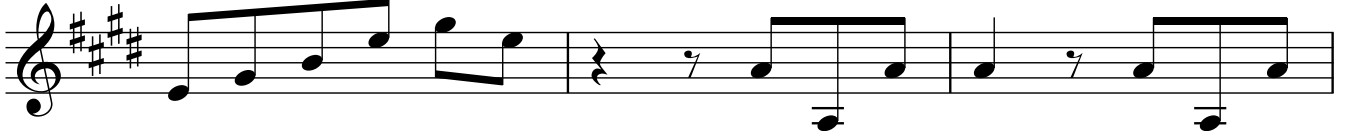

133

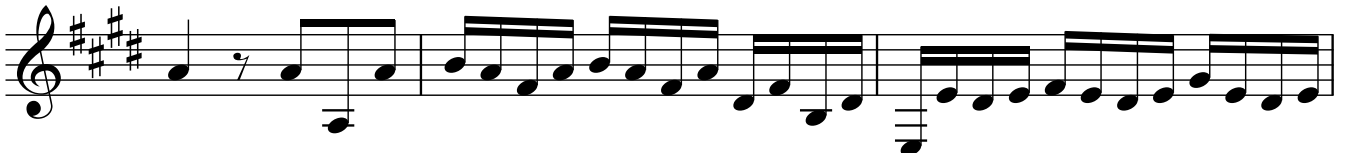

136

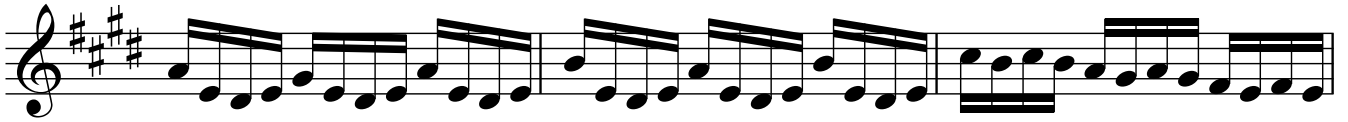

139

142

145

148

151

154

