

Guitarra 2

BWV - 1018 SONATA 4 - VIVACE

TRANSCRIPCIÓN: LUIS ALVAREZ

J. S. BACH
(1685-1750)

Vivace

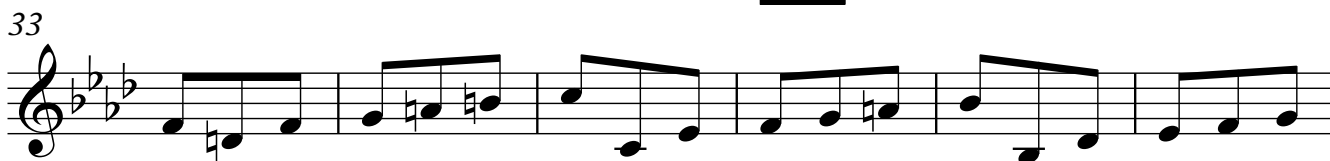
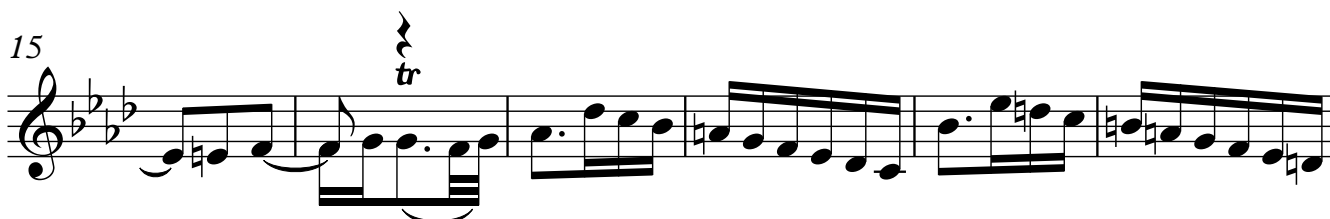
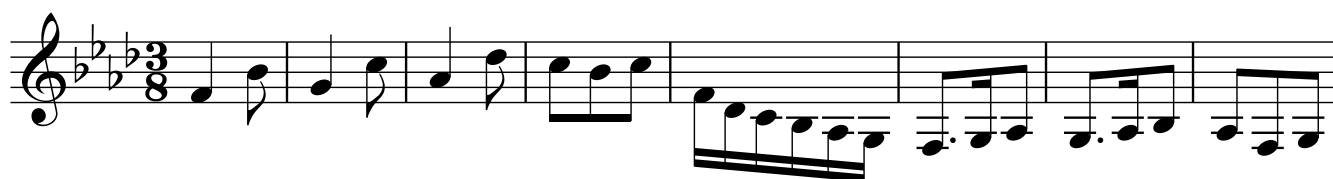

45

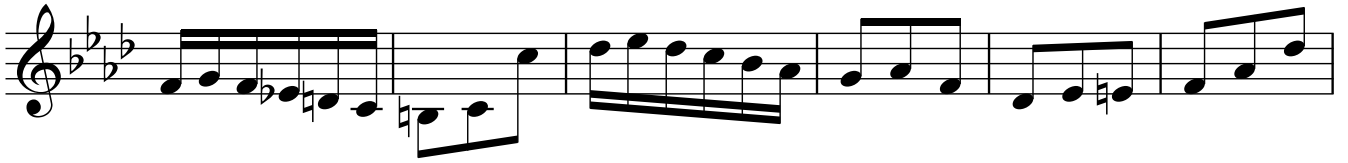

51

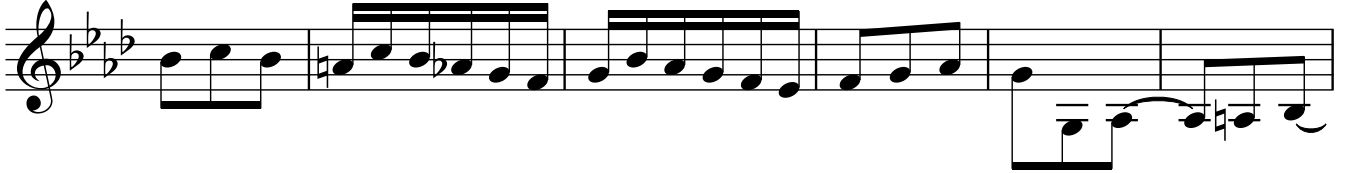

57

63

69

76

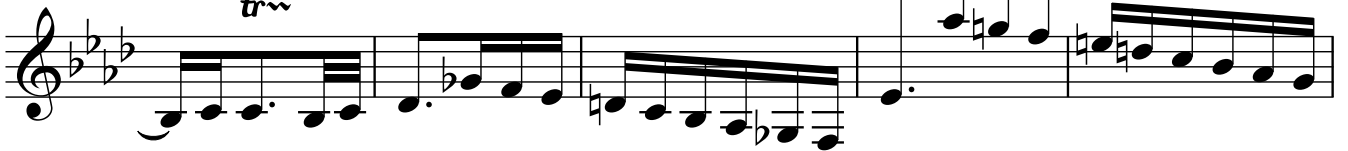

81

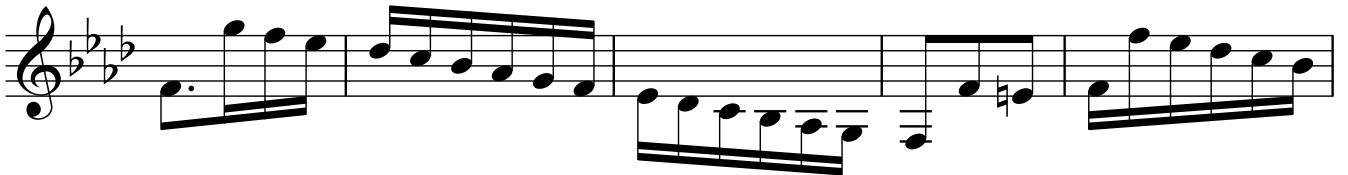

86

93

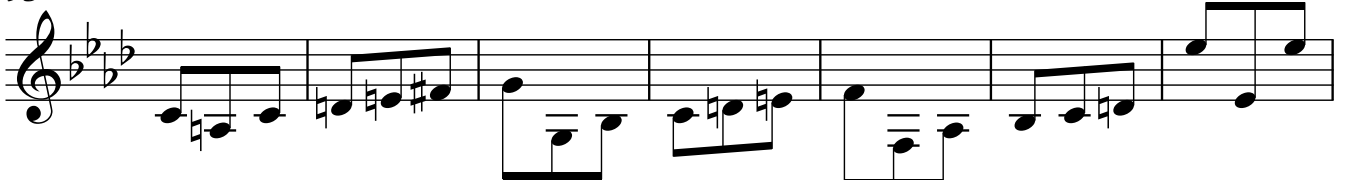

100

105

110

117

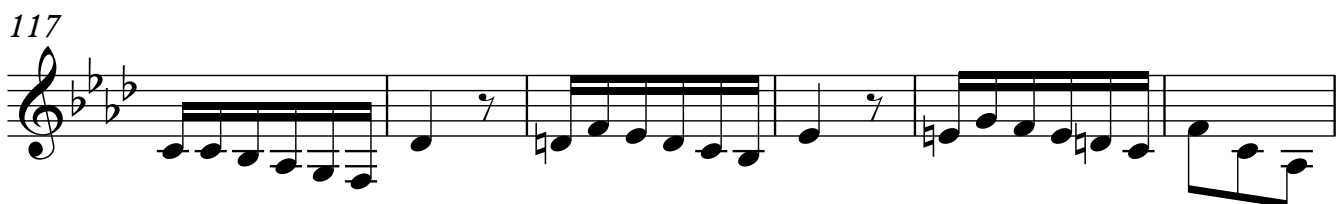

123

129

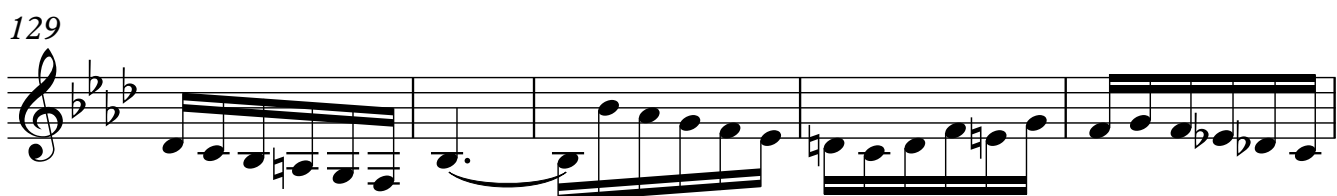

134

139

144

