

Guitarra 1

BWV - 1022

SONATA

1.- ALEGRO MODERATO

TRANSCRIPCIÓN: LUIS ALVAREZ

J. S. BACH
(1685-1750)

$\text{♩} = 70$

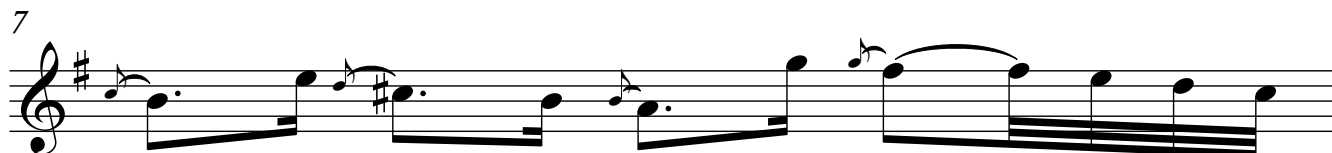
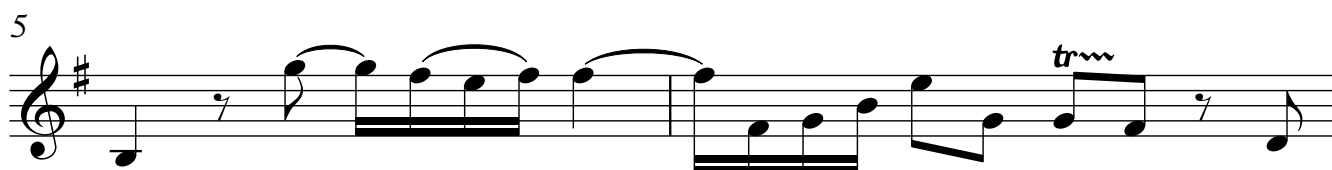

2

Guitarra 1

9

10

11

12

13

14

16
