

Guitarra 2

BWV - 1025

SUITE

4.- RONDO

Basado en una sonata de Sylvius Leopold Weiss:
dudoso posiblemente de C. P. E. Bach

TRANSCRIPCIÓN: LUIS ALVAREZ

J. S. BACH
(1685-1750)

$\text{♩} = 130$

tr

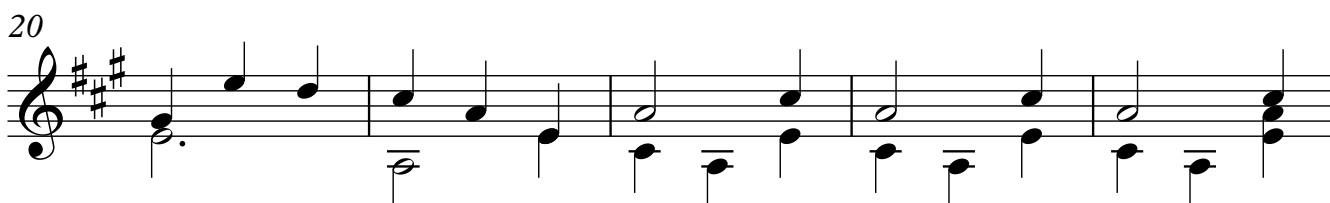
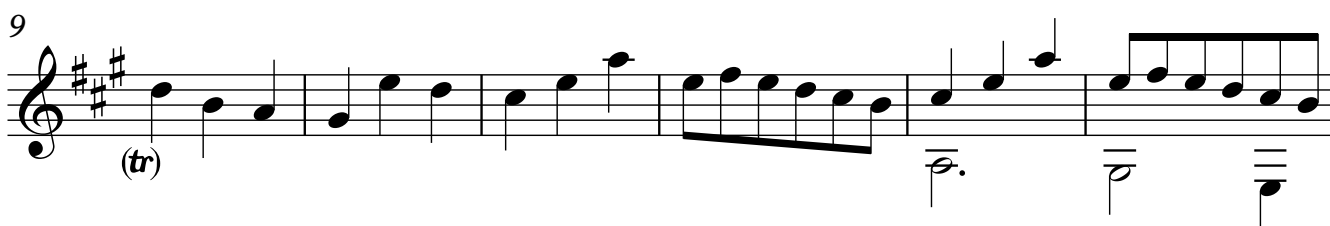
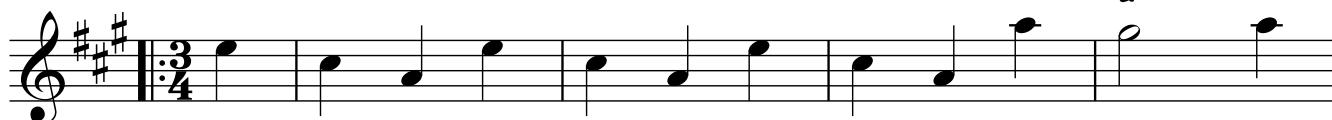

25 *tr*

31 *tr*

36

41 *tr* *tr*

47 *tr* *tr* *tr* *tr*

52 *(tr)*

57

62

67 *tr*

Guitarra 2

*tr*³

73

79

84

89

96

101

105

112

117

121

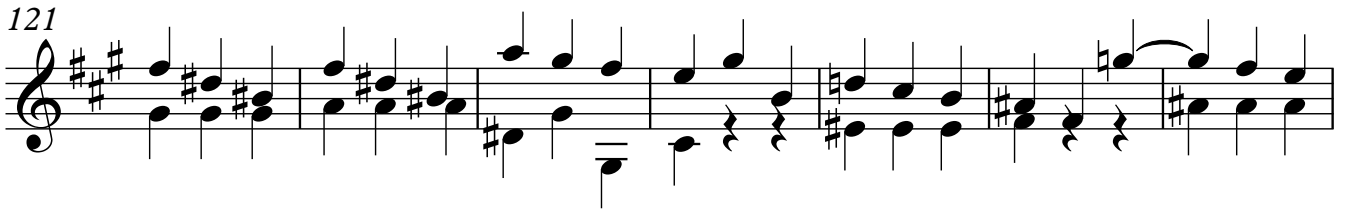

128

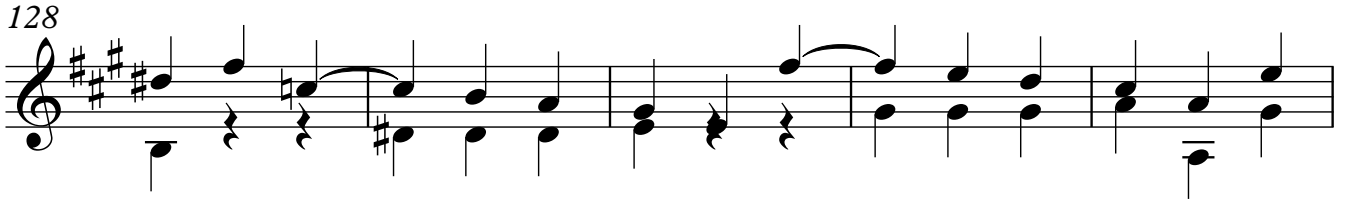

133

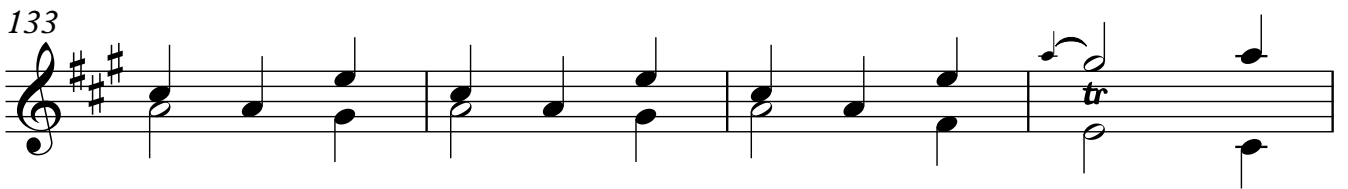

137

trm

143

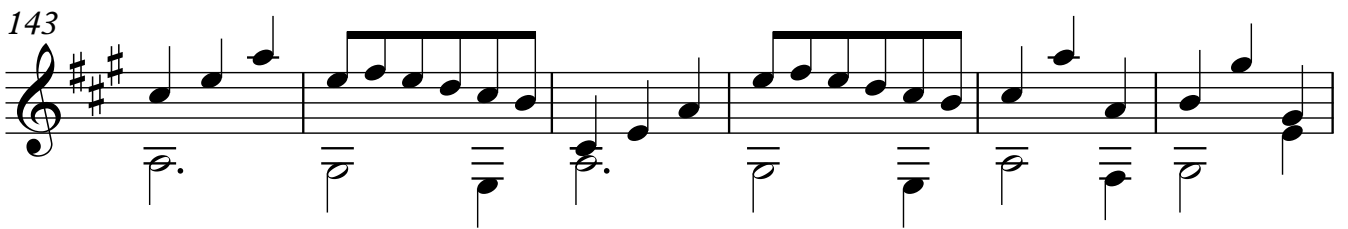

149

156

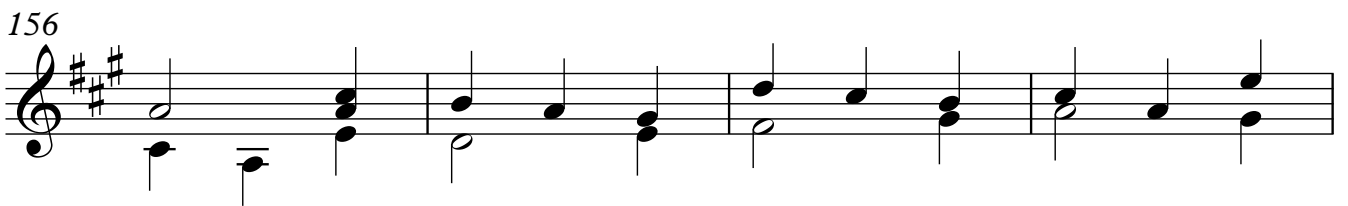

160

trm

