

Guitarra 3

BWV - 1027 SONATA 1 4 - ALEGRO MODERATO

TRANSCRIPCIÓN: LUIS ALVAREZ

J. S. BACH
(1685-1750)

$\text{♩} = 120$

2

Guitarra 3

25

29

33

37

41

45

49

Guitarra 3

53

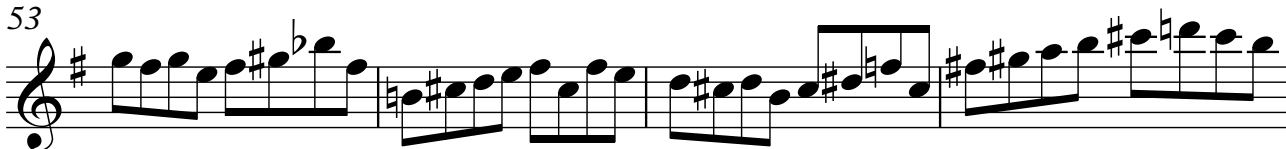

57

ell'

61

65

69

73

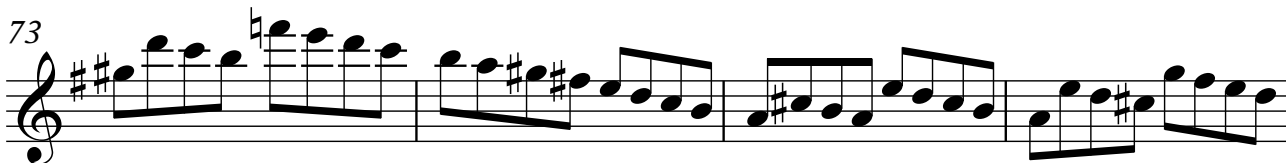

77

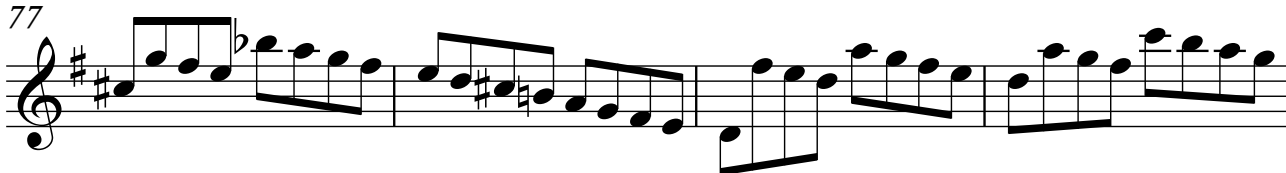

Guitarra 3

81

85

89

93

97

101

105

109

113

117

121

125

129

133

137

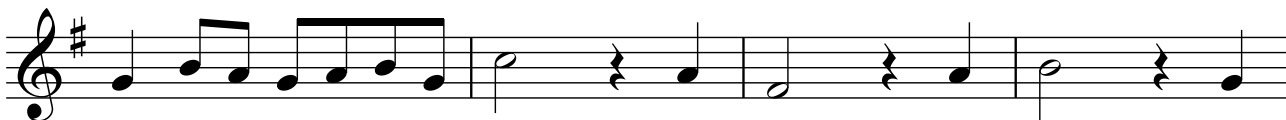

141

