

Guitarra 1

BWV - 1030

SONATA 1

1 - ANDANTE

TRANSCRIPCIÓN: LUIS ALVAREZ

J. S. BACH
(1685-1750)

$\text{♩} = 60$

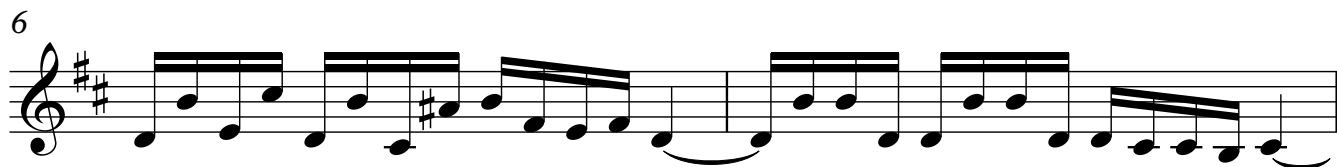
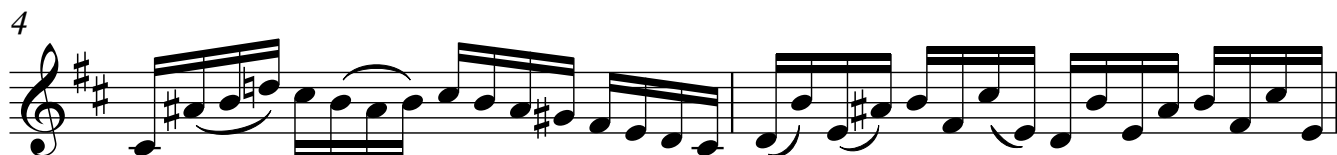

10

12

14

16

19

21

23

25

27

Guitarra 1

28

30

31

32

33

34

36

38

Guitarra 1

40

42

44

46

48

51

53

55

57

58

61

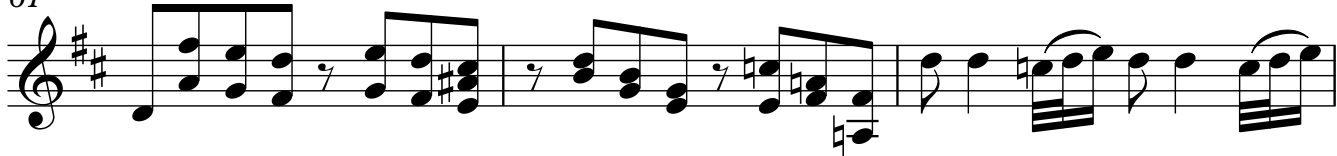

64

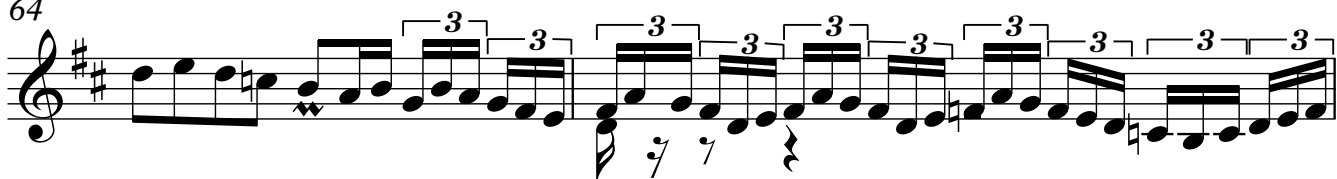

66

67

68

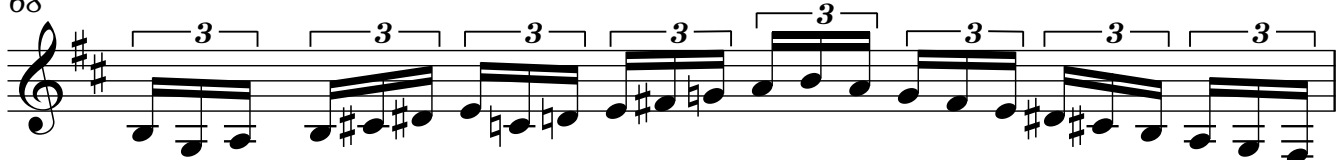

69

70

71

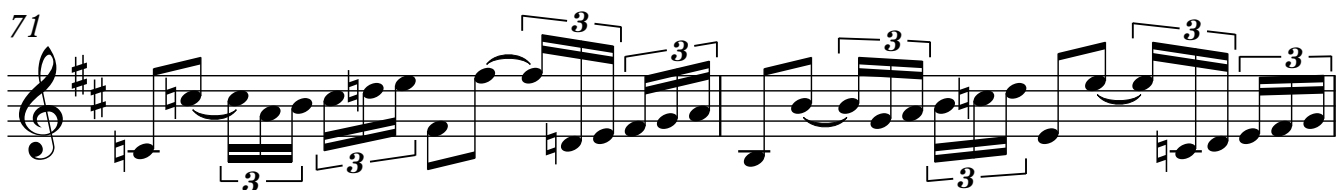

Guitarra 1

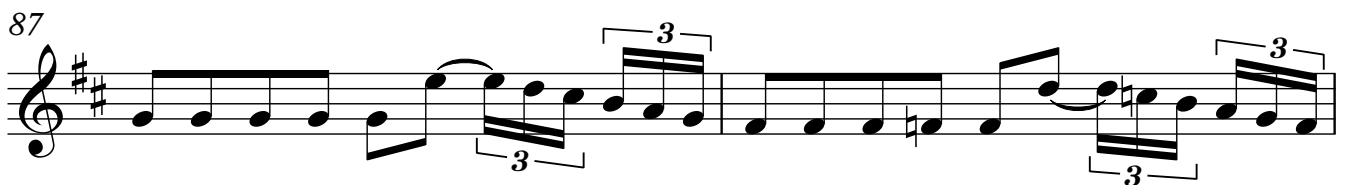
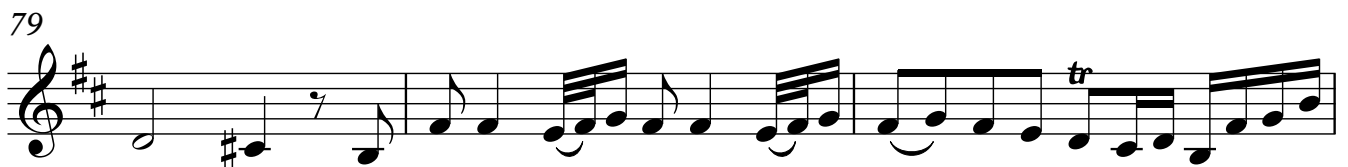
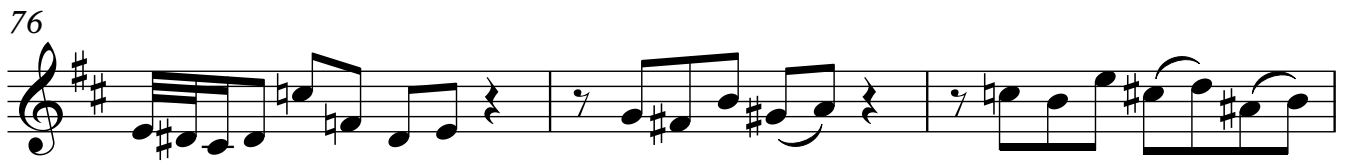
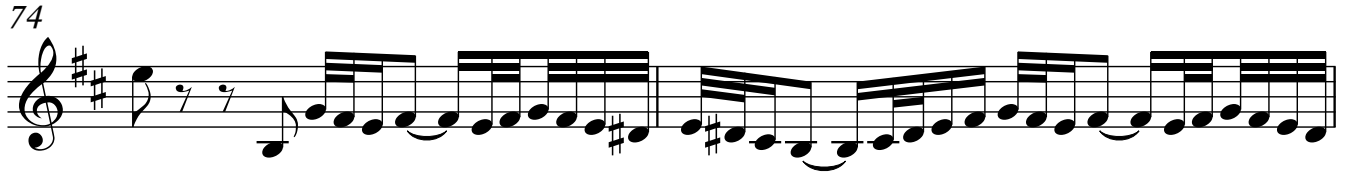
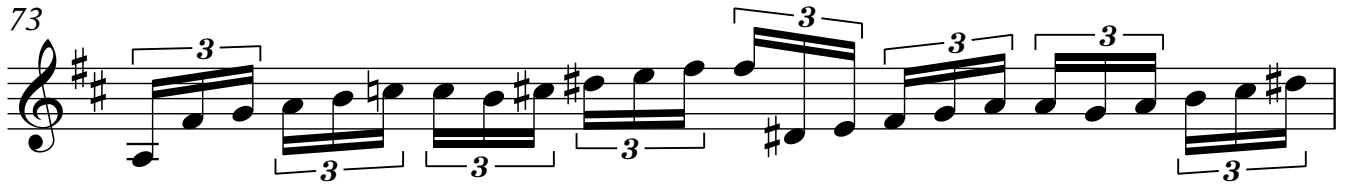

Guitarra 1

91

93

94

97

100

101

103

104

106

107

109

111

112

114

117

118
