

Guitarra 2

BWV - 1032

SONATA 3

3., ALEGRO

TRANSCRIPCIÓN: LUIS ALVAREZ

J. S. BACH
(1685-1750)

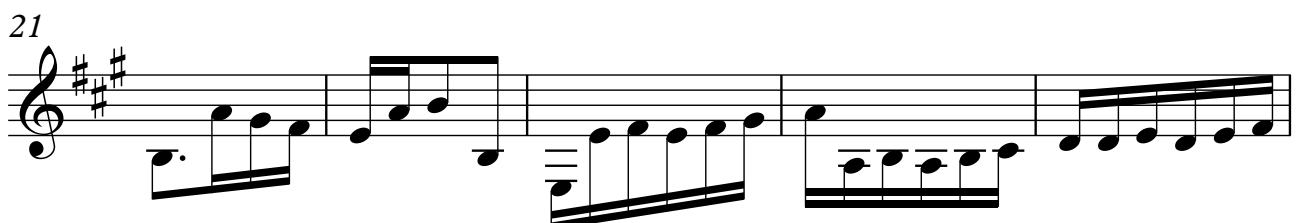
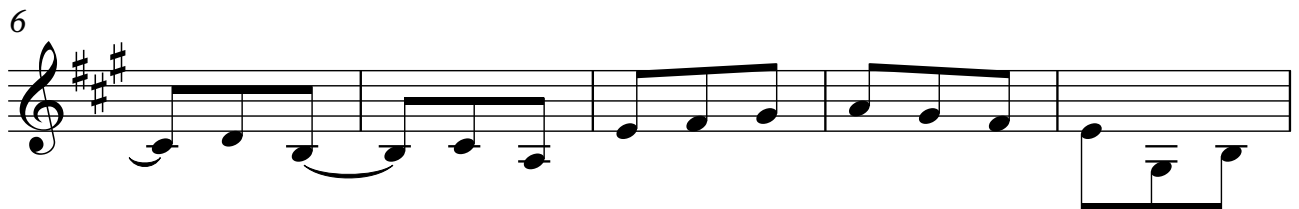
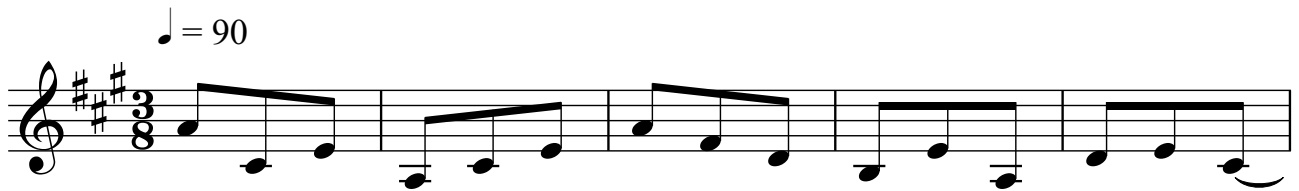

Guitarra 2

26

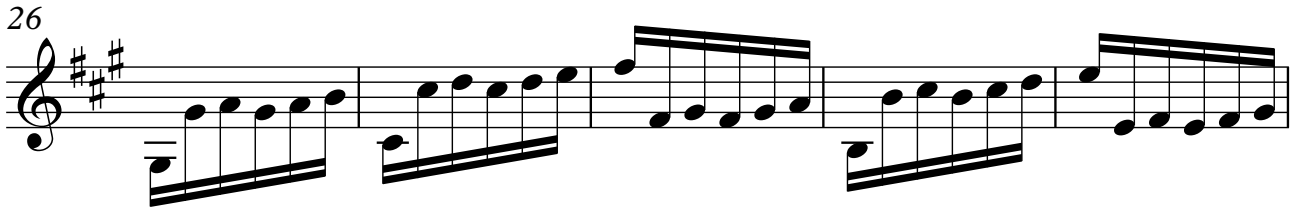

31

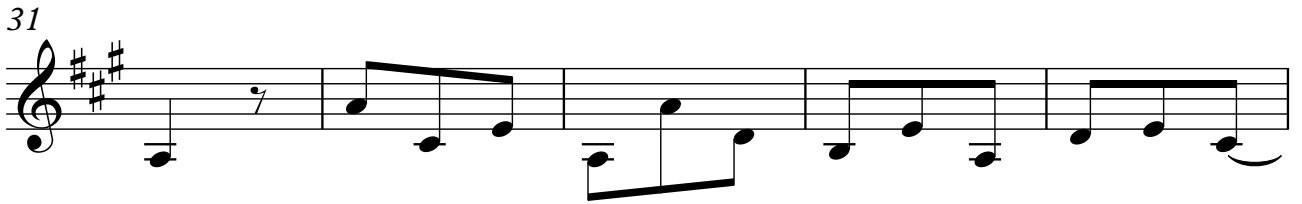

36

41

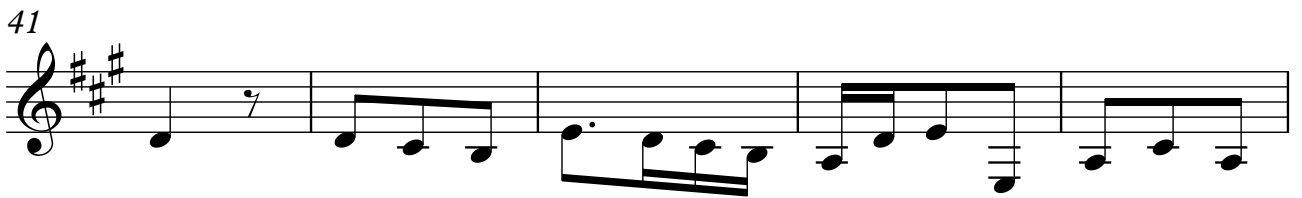

46

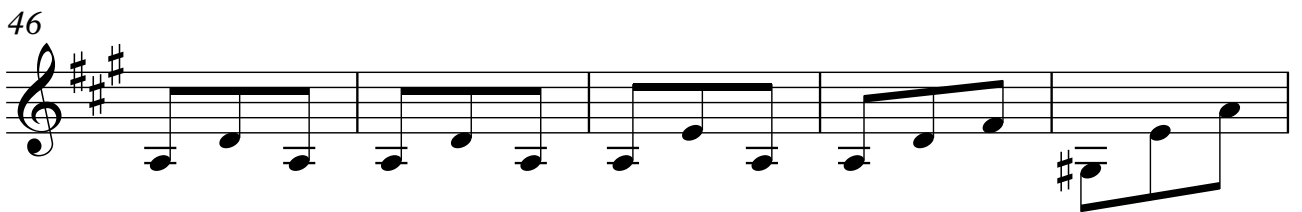

51

56

61

Guitarra 2

66 *trm*

71 (tr)

76 *trm* *trm* *trm*

81

86

91

96

101

106

111

116

121

126

131

136

141

146

151

156

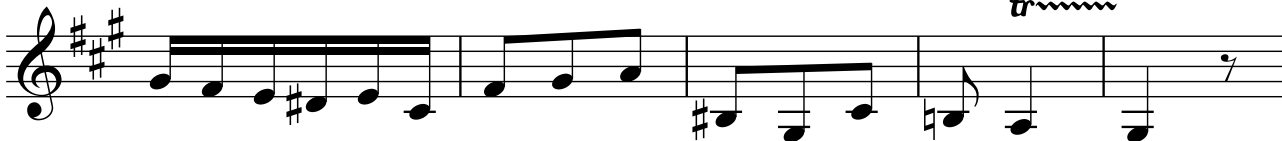

161

166

171

176

181

186

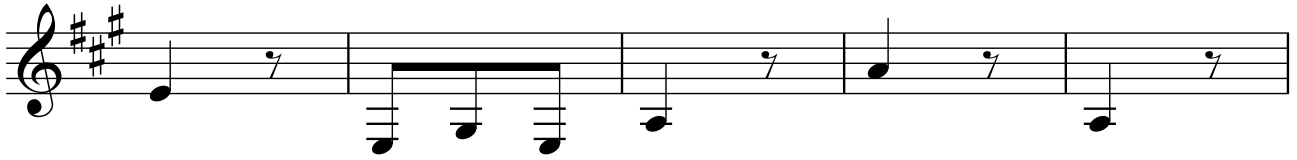

191

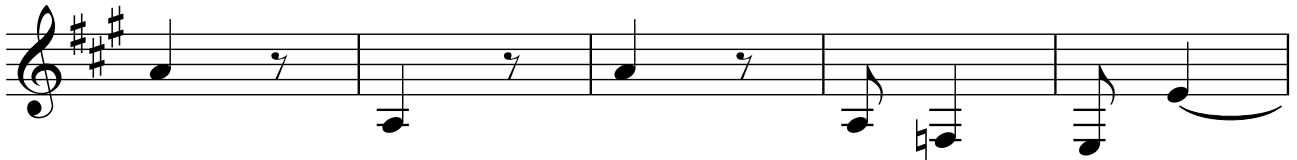

196

201

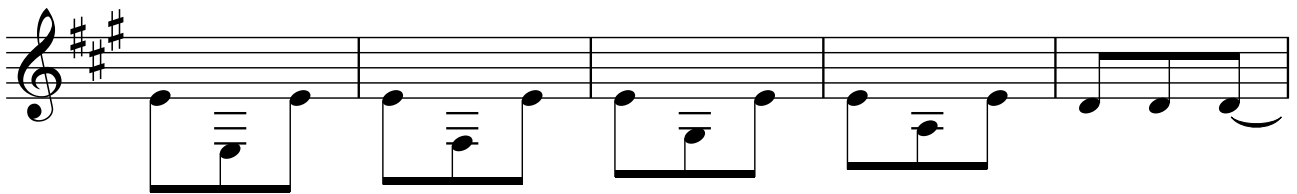

206

211

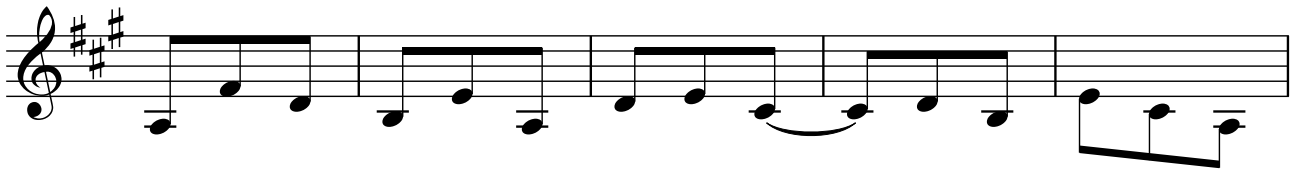

216

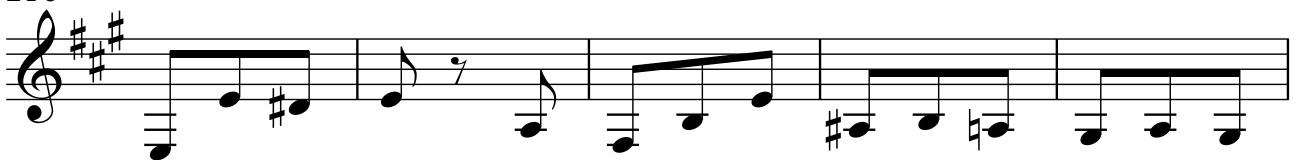

221

226

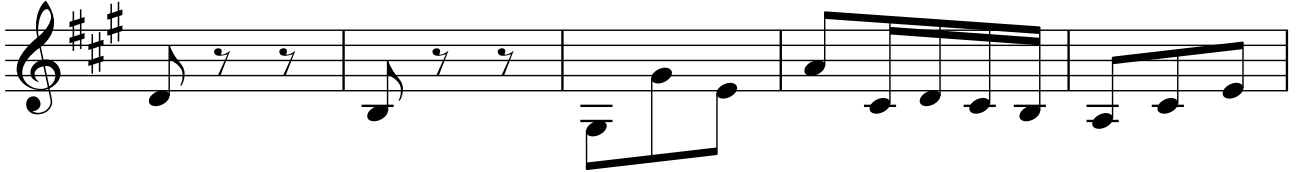

231

236

241

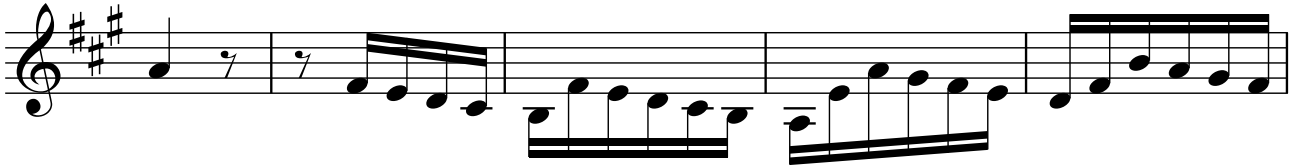

246

251

