

Guitarra 2

BWV - 1035

SONATA 6

1.- ADAGIO

TRANSCRIPCIÓN: LUIS ALVAREZ

J. S. BACH
(1685-1750)

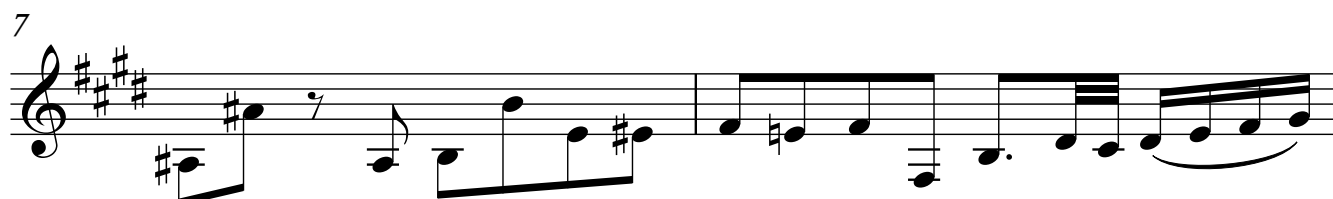
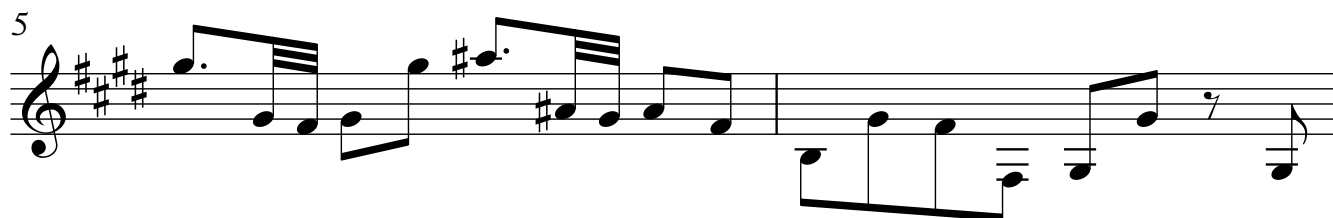
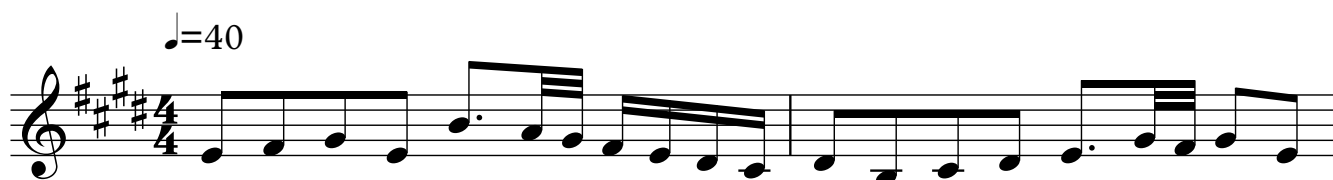

9

11

13

15

17

19
