

Guitarra 2

BWV - 1042 CONCIERTO (b)

1.- ALEGRO

TRANSCRIPCIÓN: LUIS ALVAREZ

J. S. BACH
(1685-1750)

$\text{♩} = 90$

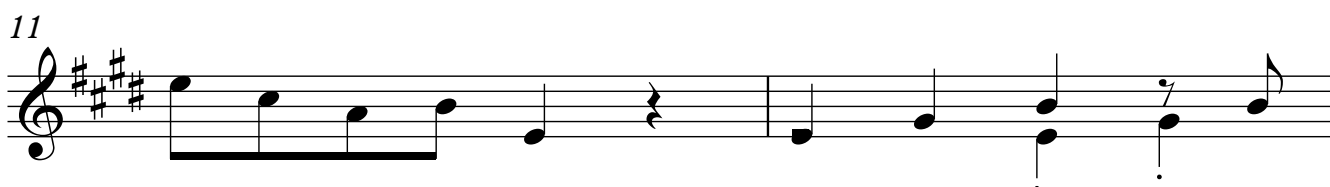

13

15 *f*

17

19

21

23

25 *f*

27

29

31

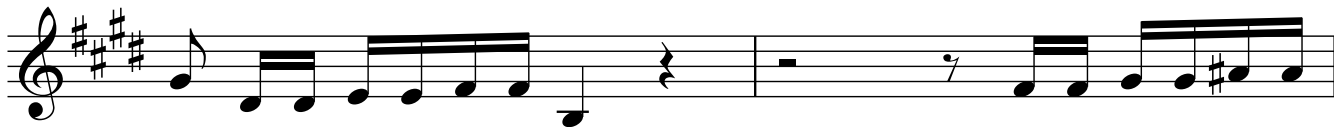

33

35

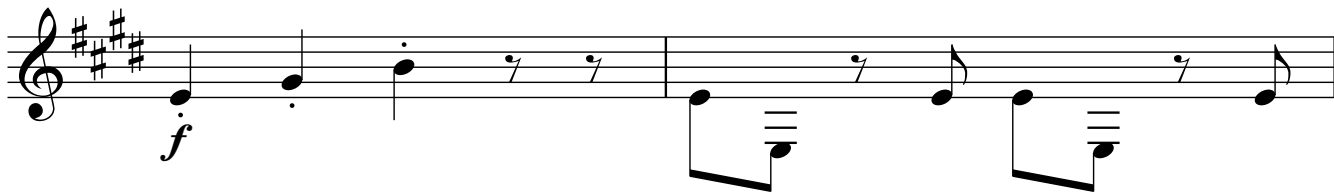

37

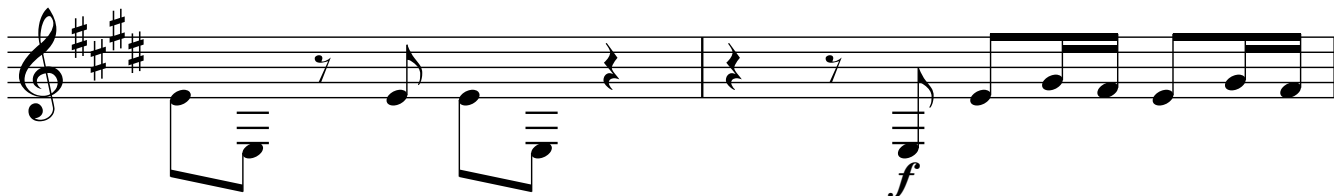

39

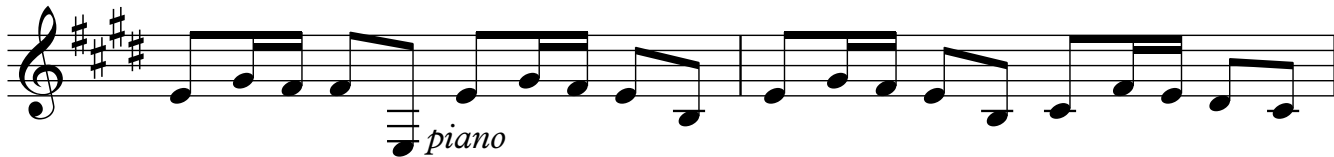

41

43

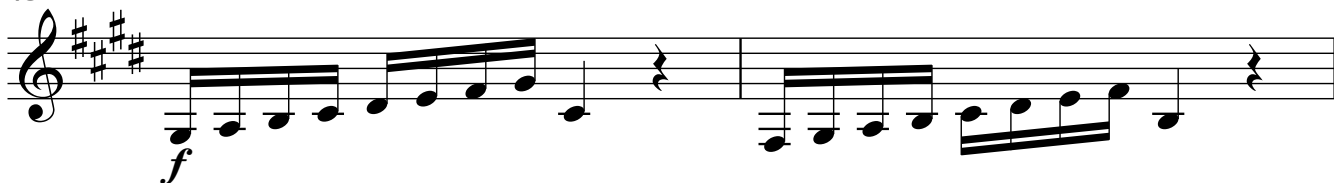

45

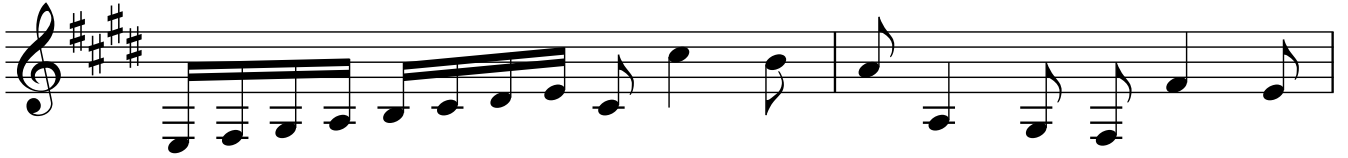

47

49

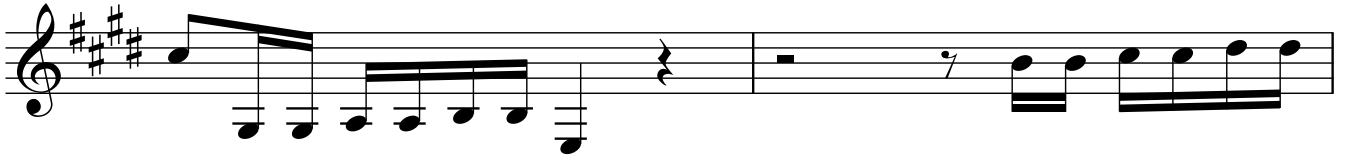

51

53

55

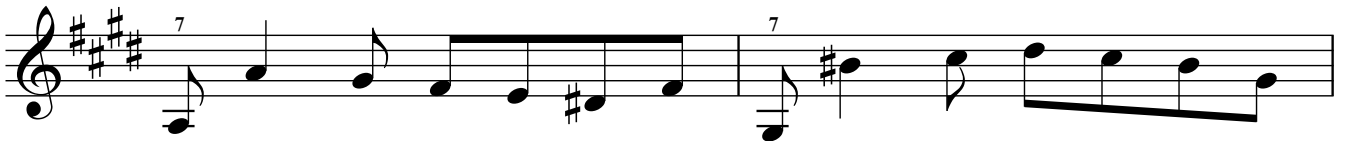

57

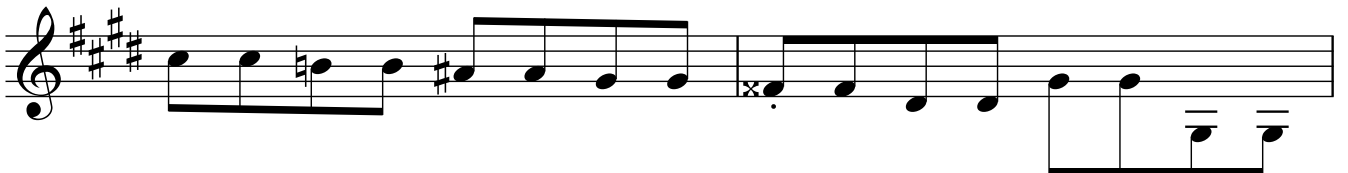

59

61

63

65

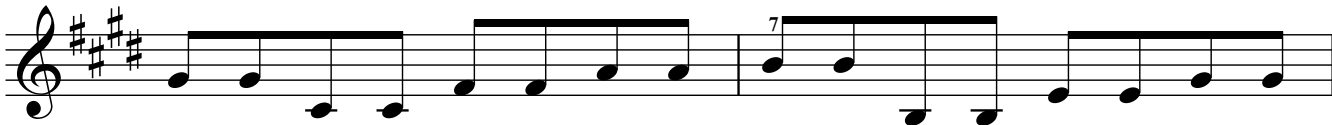

67

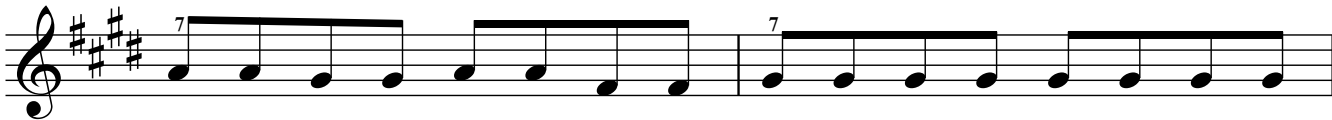

69

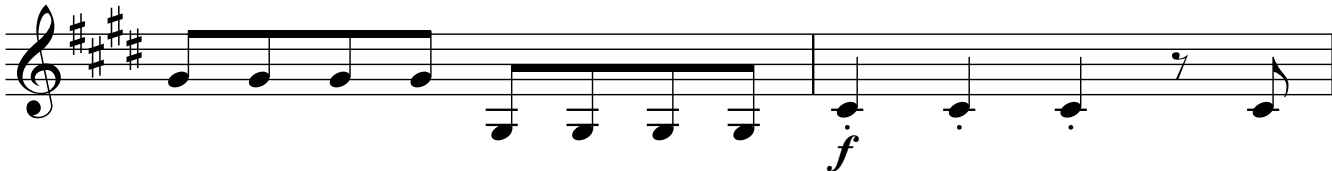

71

73

75

77

79

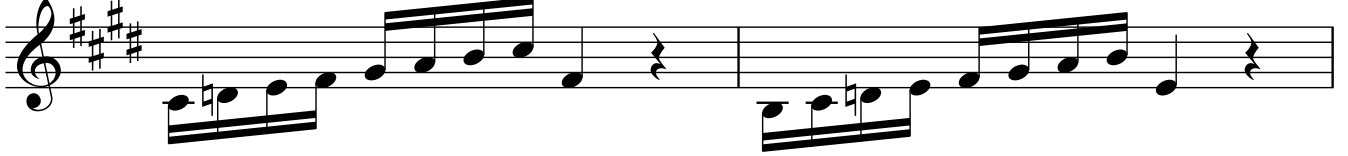

81

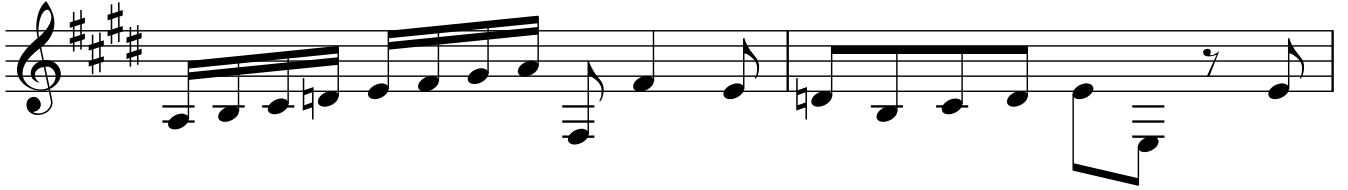

83

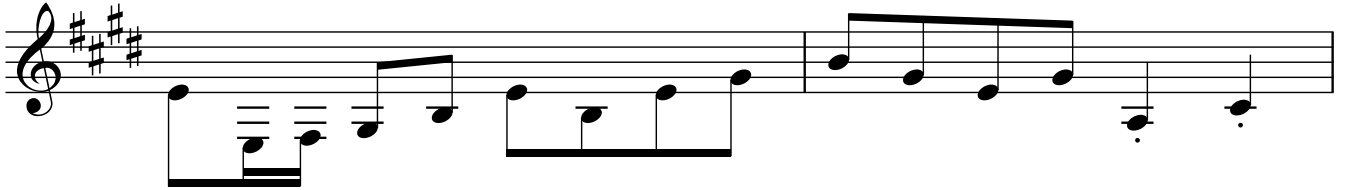

85

87

89

91

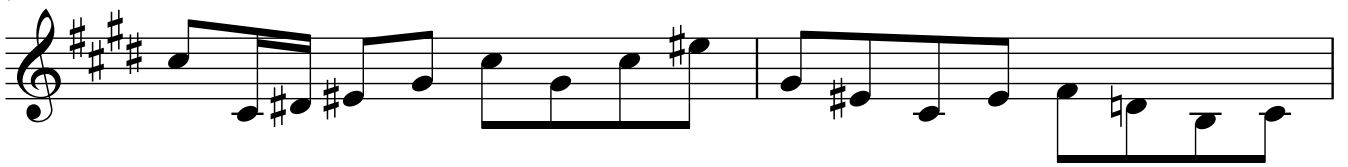

93

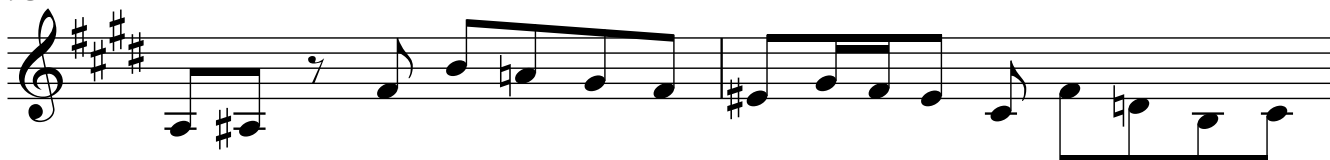

95

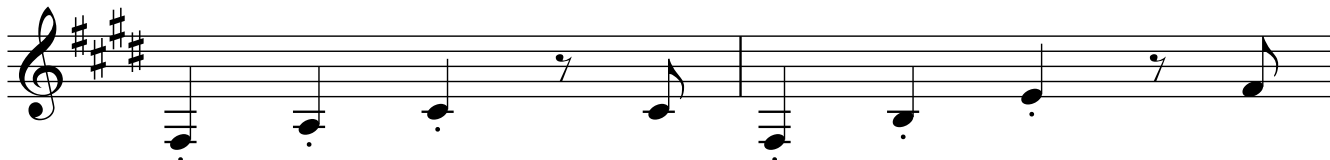

97

99

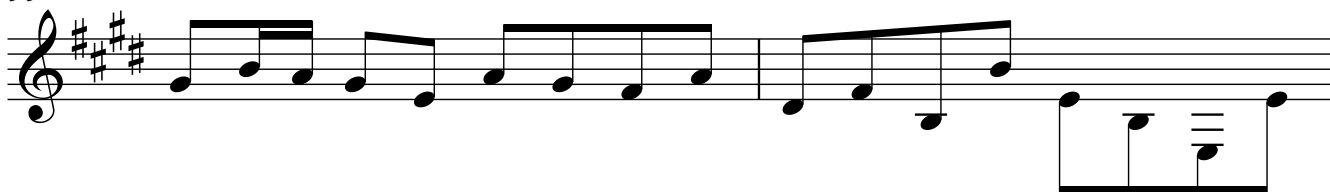

101

103

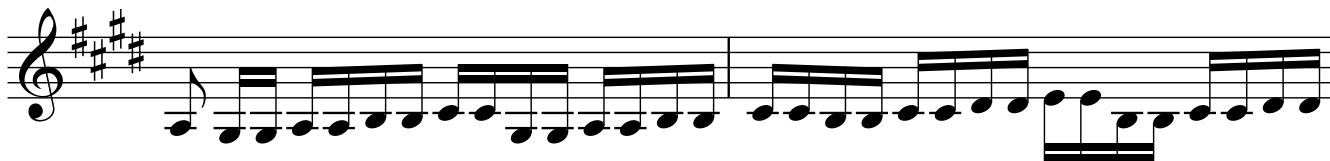

105

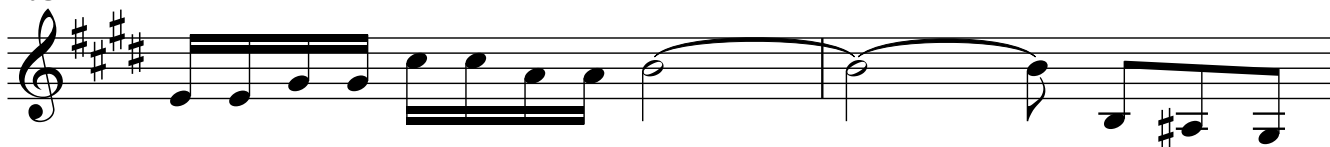

107

109

111

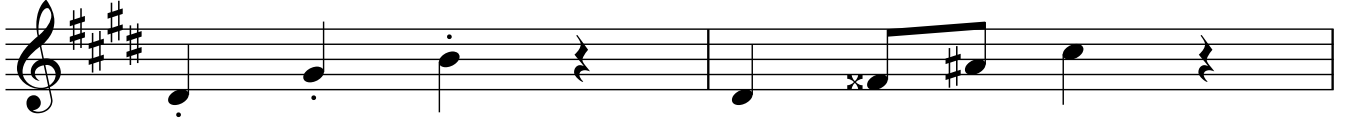

113

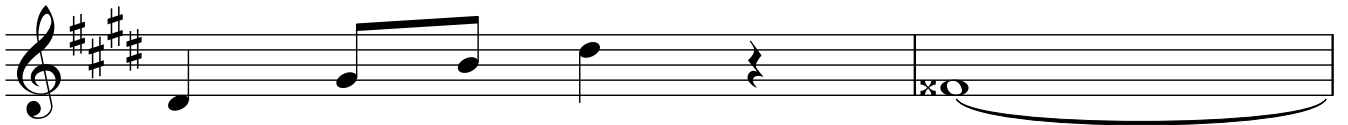

115

117

119

121

$\text{♩} = 65$

123

125

127

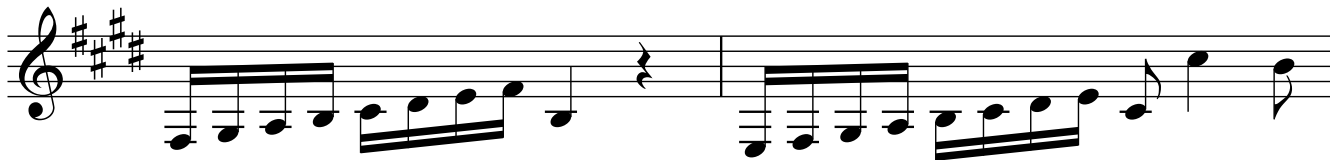

129

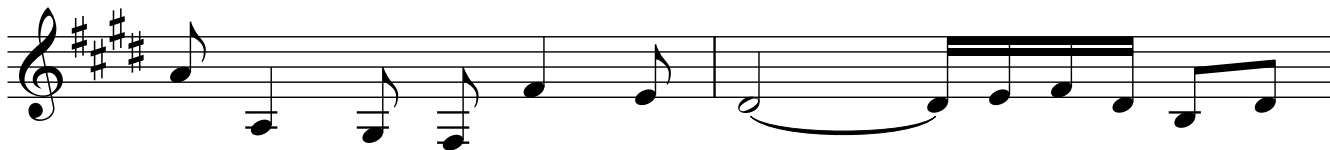

131

133

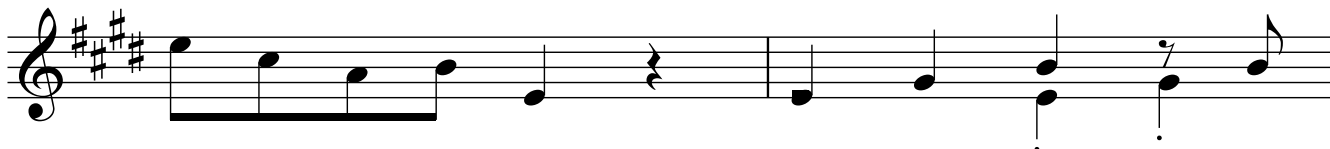

135

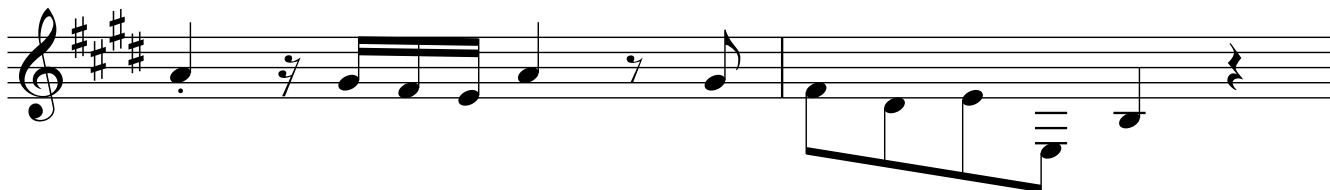

137

139

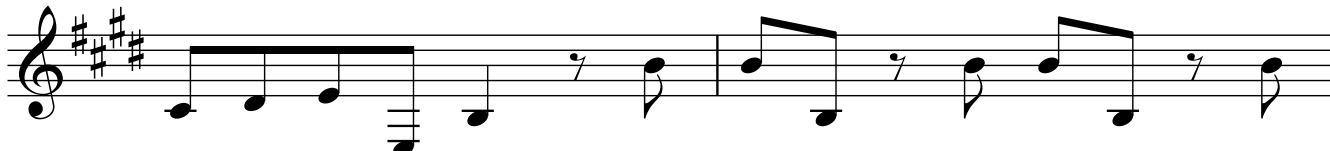

141

f

143

145

147

149

151

153

155

157

f

159

f

161

piano

163

7

165

f

167

169

171

173