

Guitarra 2

BWV - 1080 EL ARTE DE LA FUGA 7.- FUGA

TRANSCRIPCIÓN: LUIS ALVAREZ

J. S. BACH
(1685-1750)

$\text{♩} = 100$

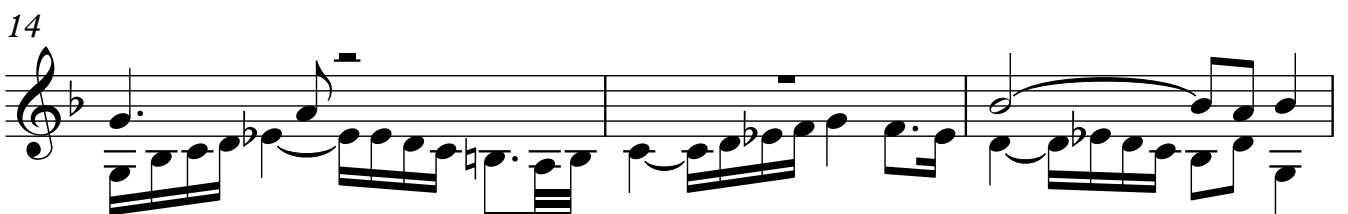
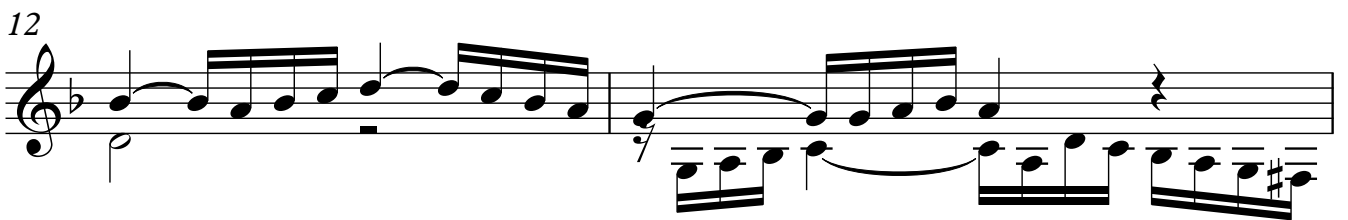
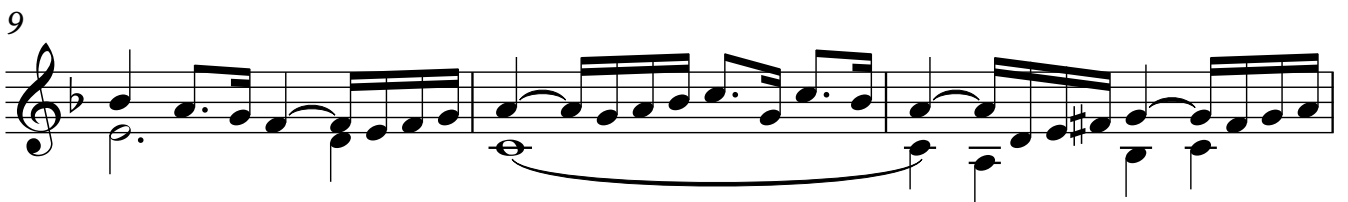
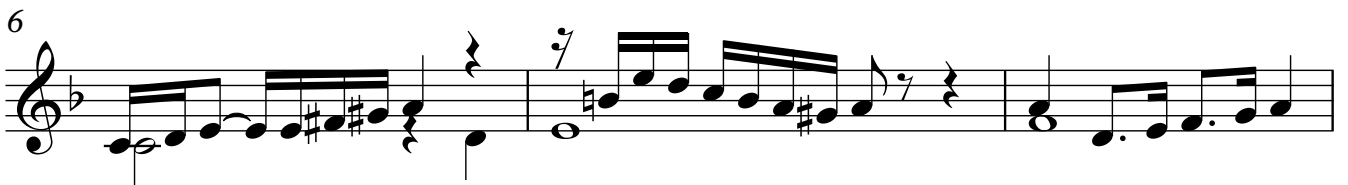
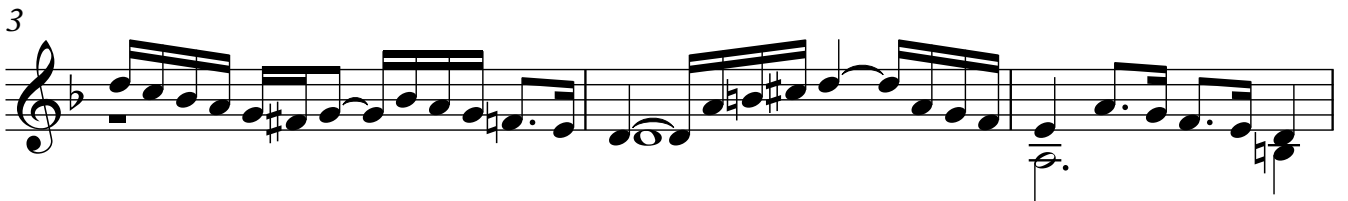
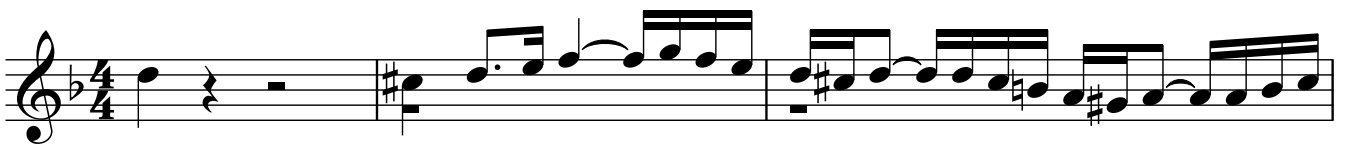

Guitarra 2

17

19

22

24

27

30

32

34

36

38

40

42

44

46

48

50

52

Guitarra 2

54

56

58
