

Guitarra 1

BWV - 1080

EL ARTE DE LA FUGA

7.- FUGA

TRANSCRIPCIÓN: LUIS ALVAREZ

J. S. BACH
(1685-1750)

♩ = 100

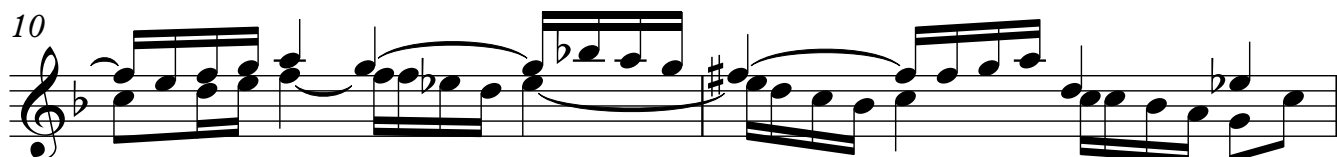
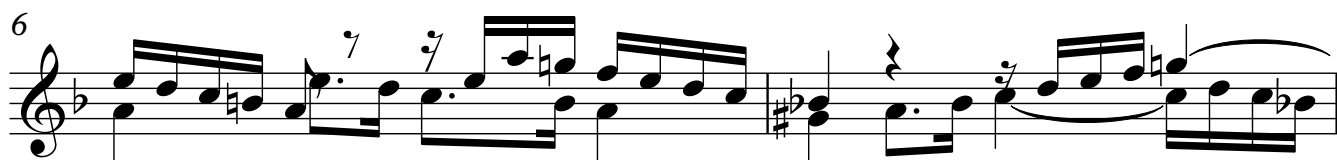
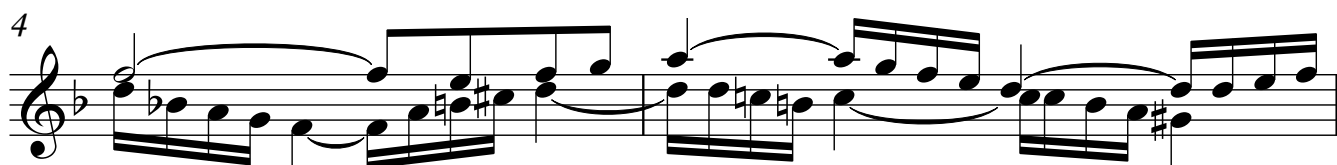

14

16

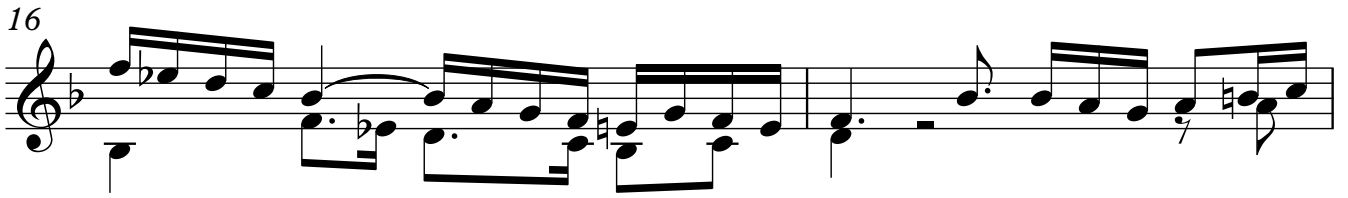

18

20

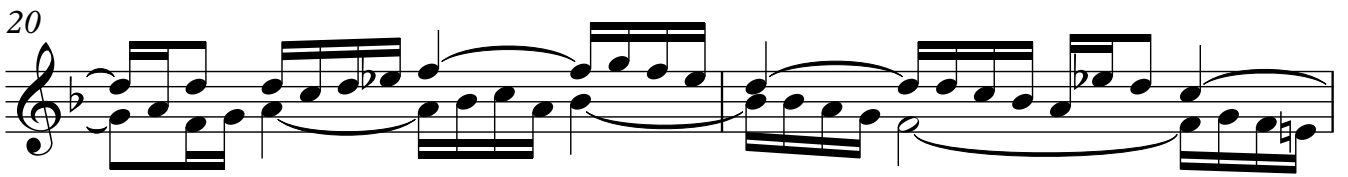

22

24

26

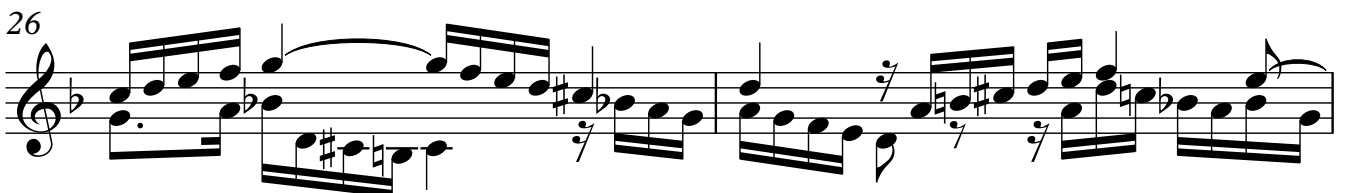

Guitarra 1

28

30

32

34

36

38

42

44

47

49

52

55

57

59
