

Guitarra 1

BWV - 1080

EL ARTE DE LA FUGA

1.- CANON PER ARGUMENTATIONEM IN CONTRARIU MOTU

TRANSCRIPCIÓN: LUIS ALVAREZ

J. S. BACH
(1685-1750)

♩ = 80

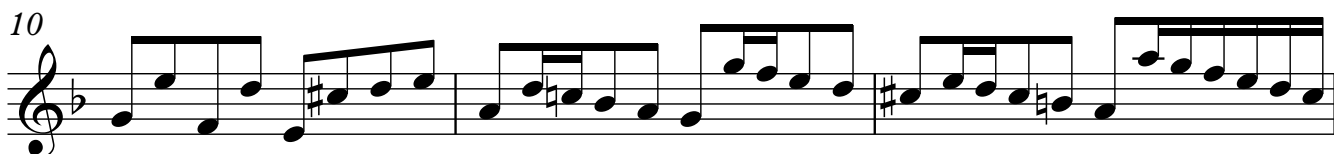
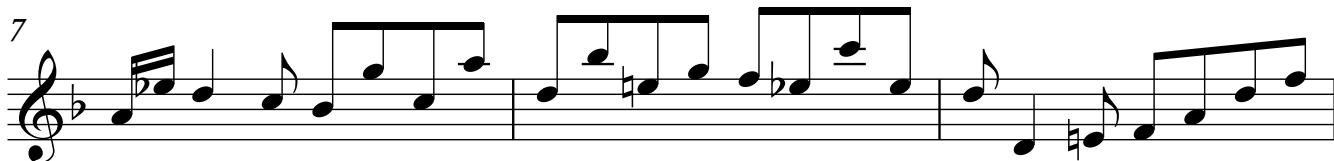

Guitarra 1

16

19

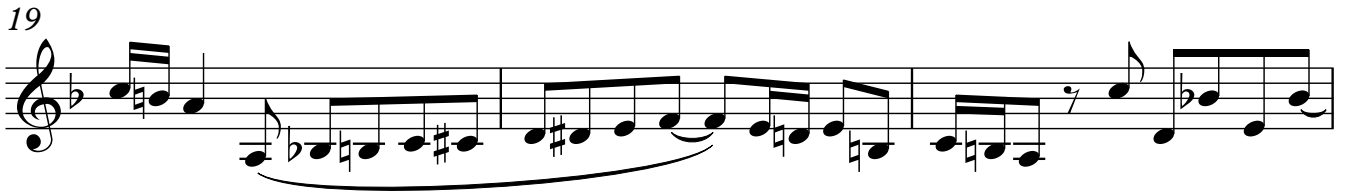

22

25

28

30

32

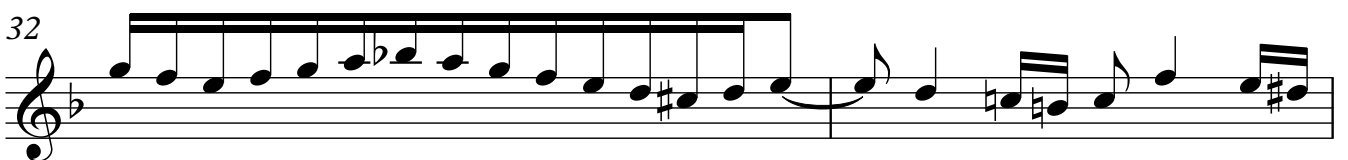

34

37

39

41

43

46

49

51

52

55

60

64

68

72

76

Guitarra 1

80

84

88

92

96

7

100

104

108