

Brandenburg Concerto No.5

3rd movement

J.S. Bach

Cello 28

33

39

43

46

50

56

60

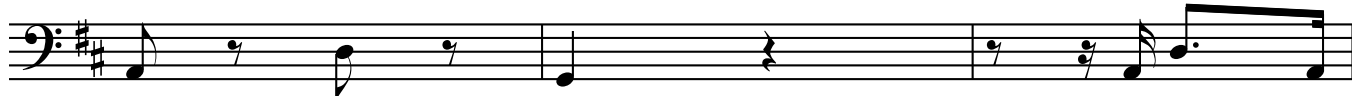

63

68

73

78

83

88

93

98

pianissimo

103

21

128

forte

133

138

143

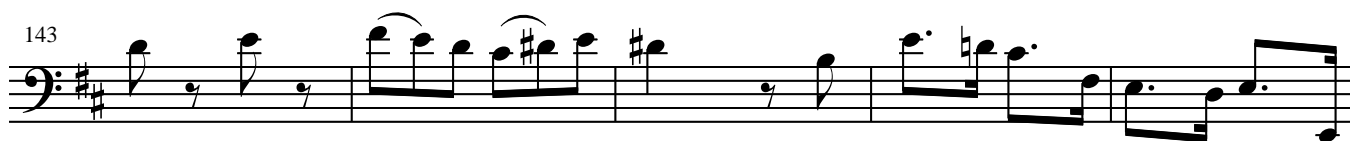

148

piano

153

22

179

10

193

198

203

208

213

218

223

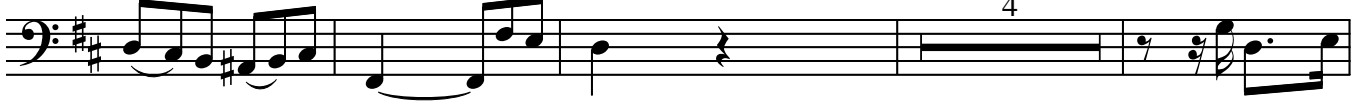

231

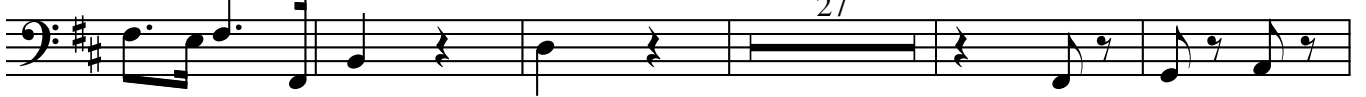

263

269

274

277

accomp.

280

285

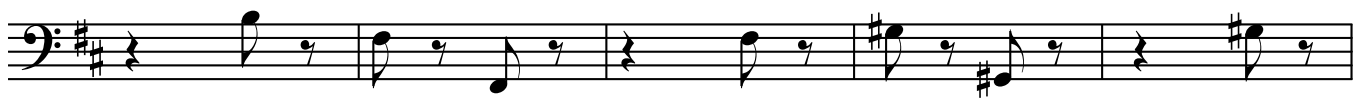

290

