

# Brandenburg Concerto No.5

## 3rd movement

J.S. Bach

Viola

28

33

39

43

46

50

56

60

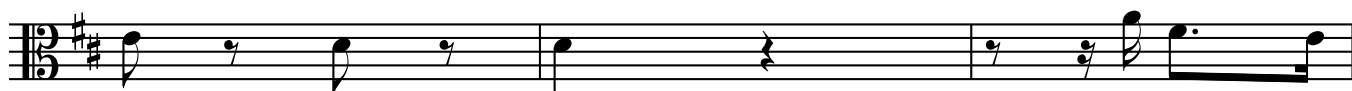

63

68

73

79

97

102

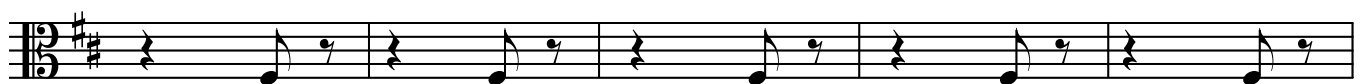

107

128

133

138

143

148

153

158

163

180

186

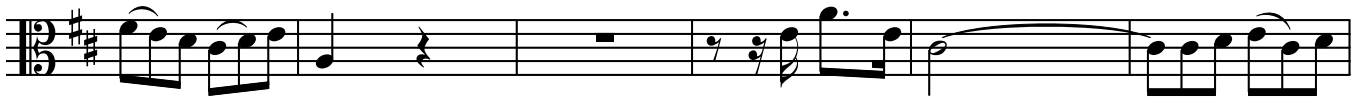

192

201

222

230

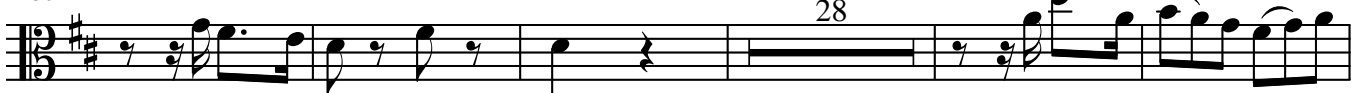

263

269

274

277

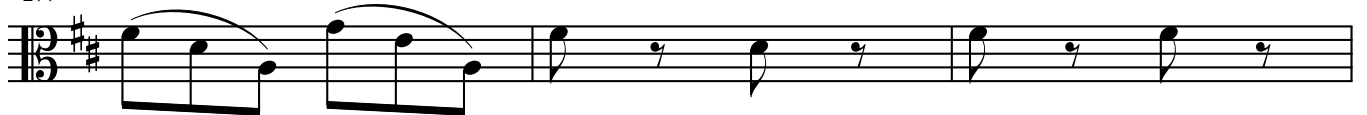

280

285

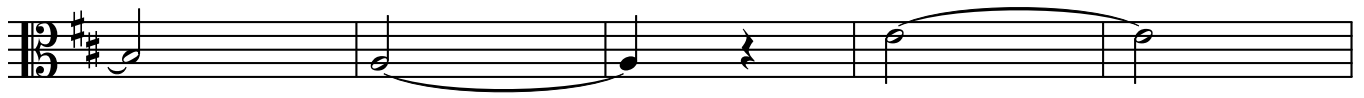

290

accomp.

293

297

302

307

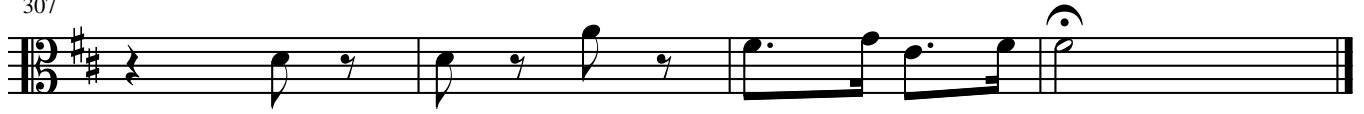

*cantabile*

accomp.