

Brandenburg Concerto No.5

3rd movement

J.S. Bach

Violin

21

3

26

30

36

41

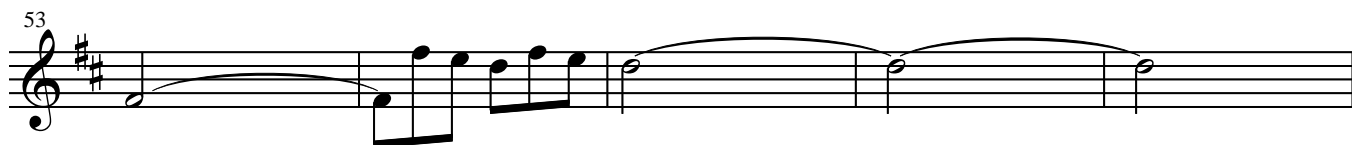
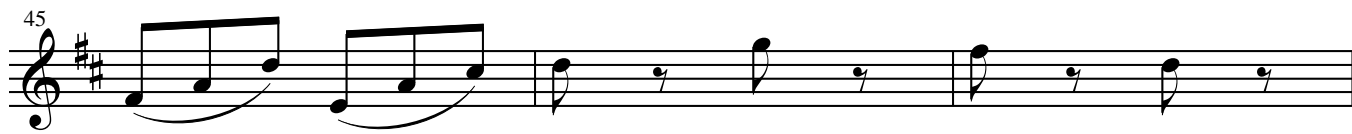

65

70

75

81

86

91

96

piano

101

106

forte

tr

111

tr

141

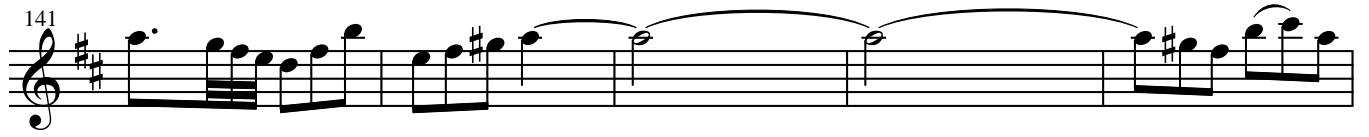

146

151

156

161

178

183

accomp.

189

piano

194

199

204

209

214

219

224

229

tr

234

240

246

Solo

250

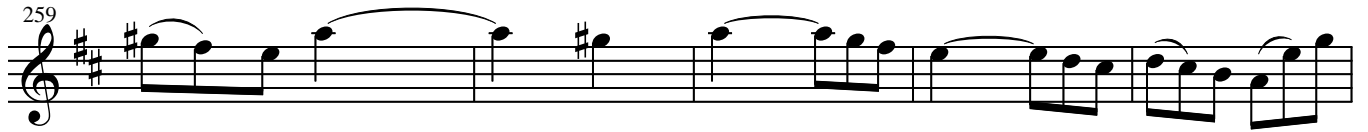
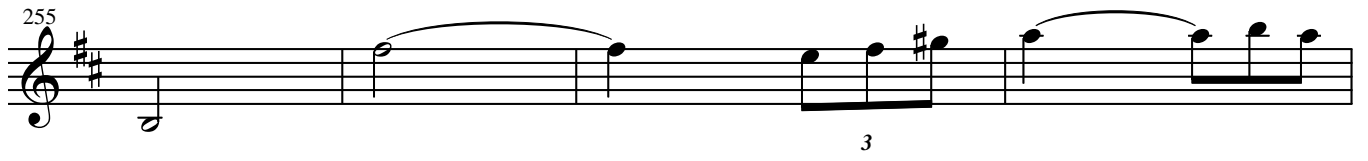

278

282

288

292

296

