

Brandenburg Concerto No.5

3rd movement

J.S. Bach

Violin

30

35

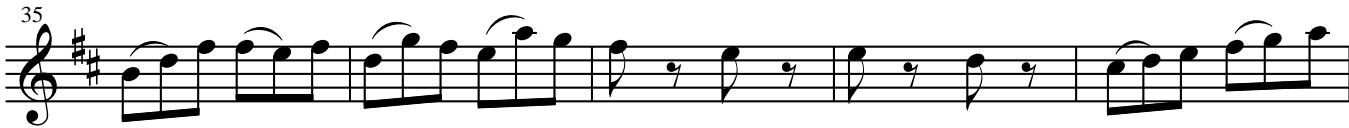

40

44

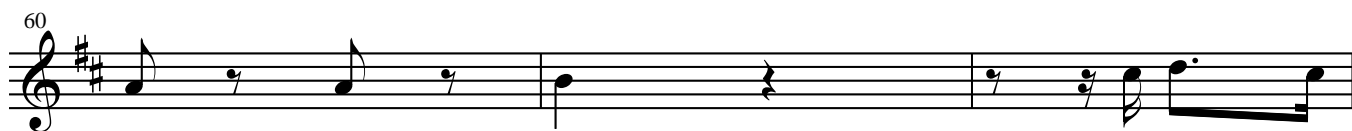
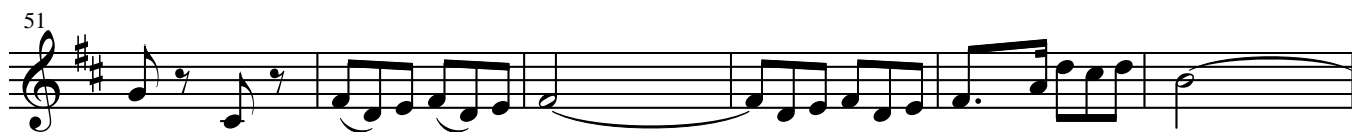
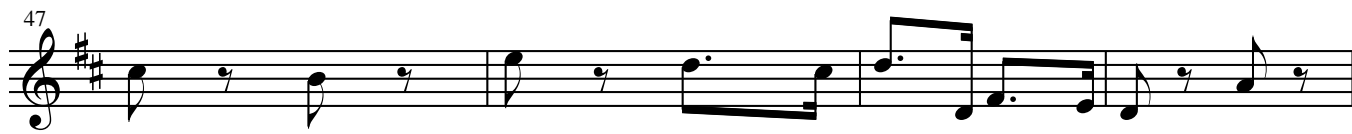

68

73

78

piano 8

pianissimo

90

95

forte

pianissimo

100

105

110

117

131

137

141

146

151

156

accomp.