

# Brandenburg Concerto No. 2

## BWV 1047

Johann Sebastian Bach

### I - Allegro

Vionlino.

4

7

10

13

16

22

26

29

32

35

38

41

44

47

50

*piano* *forte*

54

*piano* *forte*

59

*tr.*

62

*tr.*

65

69

72

*piano* *forte*

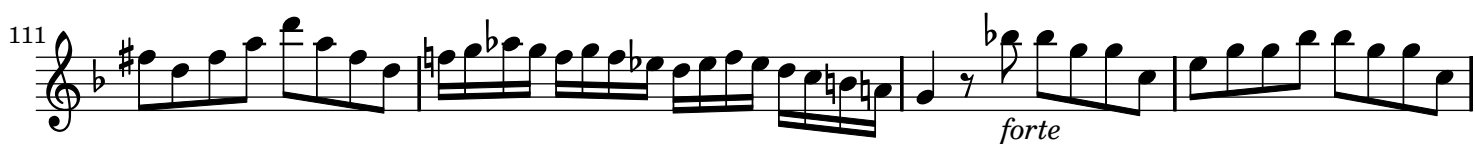

## II - Andante

Vionlino.

7

14

21

27

33

39

45

52

59

## III - Allegro Assai

Vionlino. 

20

25

31

37

42

48

54

60

65

71

76

81

86

