

Concerto Italien

BWV 971

Violin I

J.S. BACH

Transcription
Pierre Montreuille

62

68 **E**

75

80

85 **F**

93

99 **G**

105

115 **4**

129 **H**

136

p

f

f

146

153 **I**

159 **J**

167

175

180

185

192 *Andante*
3/4 *f*

198

201

203

206

209

211

213

215

217

221

224

226

228

230

233

235

237

239

243

250

256

266

274

279

284

290

377 H

386 I

394 *p*

403

410 J *f*

420

428 K

435

440

449

Concerto Italien

BWV 971

Violin II

J.S. BACH

Transcription
Pierre Montreuille

153 **I** 10 **J**
f

176 10 **Andante**
p

194

200

206 11

223 14 **Presto**
f

244 6

258 **A** 4

269 16 **B** 4
f

295

305 **C** 2

313 **D** 2
p

323

332 **E**

f

337

348 **F**

358 **G**

376 **H**

384

393 **I**

p

400 **J**

413 **K** *f*

433

446

Concerto Italien

BWV 971

Viola

J.S. BACH

Transcription
Pierre Montreuille

15 **A**

29 **B**

39 **C**

47 **D**

56

64 **E**

70 **11**

88 **F 12 G 18**

f

p

p

f

p

129 **H**

137

144

153 **I** 10 **J**

177

190 **Andante**

197

203

210

216

222

228

234

240

Presto

262

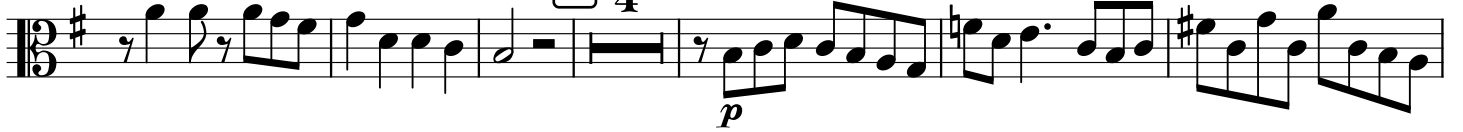

272

278

284

306

348

357

364

372

376

381

390

417

425

448

Concerto Italien

BWV 971

Violoncello

J.S. BACH

Transcription
Pierre Montreuille

97

G

106

110

114

118

123

H 11

141

5

152

I

157

J

f

166

6

184

192 **Andante**

198

205

211

216

222

228

232

237

241 **Presto**

247

255

261

267

291

297

302

307

313

319

326

330

334

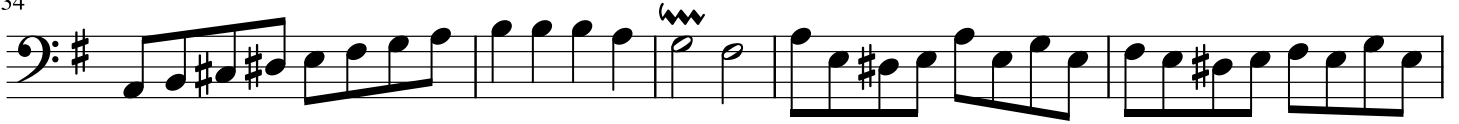

339

343

353

358

364

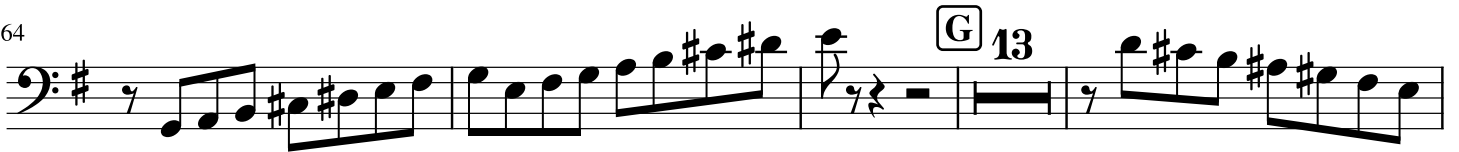

381

384

390

396

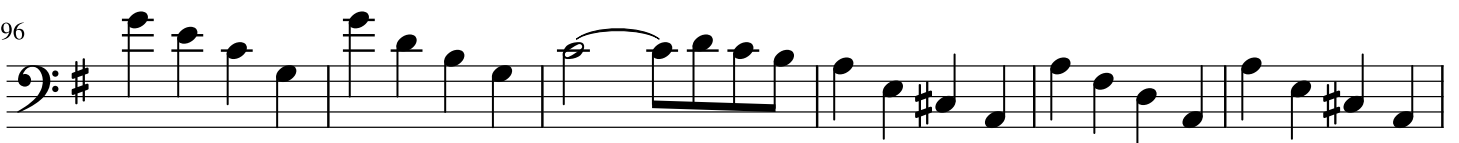

402

408

p

413

f

419

424

429

f

435

442

448